Official Report

George P. Rowell & Co., the leading authority on newspaper information says: "The Fort Wayne Sentinel, published at Fort Wayne, has the largest circulation accorded to any daily in Indiana, outside of Indianapolis.

The Fort Wayne Sentinel.

ESTABLISHED 1833. TUESDAY, NOV. 19, 1895. PRICE TWO CENTS.

Bobbing for Whales

With a bent pin on a cotton string is about as fruitless as trying to do business in Fort Wayne without advertising in The Sentinel.

HIGH-CLASS NOVELTIES

—IN—

Black

Dress Fabrics

For Mourning and General Wear.

OUR direct importation is now open, embracing the very latest creations of the leading foreign manufacturers, including every desirable Plain Texture and the most fashionable Fancy Fabrics and Novelty Effects.

GEO. DeWALD & CO.

LOANS. LOANS.

Ten Thousand Dollars

To Loan in Sums of

$10, $15, $20, $30, $50, $100, $200,

Or any amount you may wish, on furniture, pianos, organs, cows, horses and wagons, bicycles, store fixtures, machinery, storage receipts, or any other available security.

Everything left in your possession undisturbed and you still have the use of the money. You can pay it back weekly or monthly installments as you may find it most convenient.

All business strictly private and confidential.

Loans made the same day you apply for it.

Real Estate Loans made also.

INDIANA MORTGAGE LOAN CO.,
Room 5 Foellinger Block.
36 Calhoun Street.

Watch this space for the announcement of the opening of - - - - -

A. J. KELLER'S

New Prescription Pharmacy, corner of Calhoun Street and Washington Boulevard,

NEW LAU BLOCK.

WONDERFUL!

CALL AT H. J. ASH'S STOVE STORE

And see the wonderful improvement in Asbestos Gas Stoves, Grate Burners and Radiators. All can be used to heat one, two or three rooms with or without chimney connection.

People using meters can save one-half the Gas they now burn and have more comfort with very little outlay.

H. J. ASH,
16 East Columbia Street.

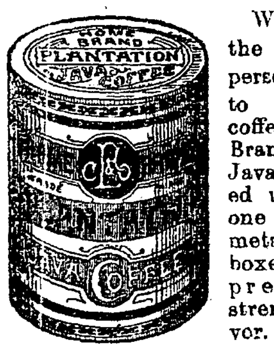

We beg to call the attention of persons desiring to drink clean coffee to our home Brand Plantation Java Coffee, packed unground, in one pound non-metallic air-tight boxes, thereby preserving its strength and flavor.

Used and Recommended by Mrs. S. T. RORER.

Just try one box. For sale at

PFEIFFER & ROUSSEAU'S,
40 and 44 West Berry St.
Dealers in Fancy Groceries and Meats.

Keep Your Feet Dry and Warm

—BY WEARING—

App's Cork Sole OR Heavy Double Sole **SHOES!**

In Calf, Cordovan or Enamel, in All Style Toes.

M. APP,
106 Calhoun Street.

THE PORTE

Furnishes Minister Terrell With Some Information

Regarding the Burning and Pillaging of American Missions—Anxiety Felt in Antonia.

CONSTANTINOPLE, Nov. 18, VIA SOFIA, BULGARIA, Nov. 19.—In response to the telegrams sent to Kharput by the United States minister, Mr. Alexander W. Terrell, inquiry into the burning and pillaging of the American missions there, (exclusively announced by the Associated Press on Saturday morning) the porte has furnished some information to Mr. Terrell and additional facts have been obtained from other sources by the United States minister. As Mr. Terrell will communicate direct with the state department at Washington on the subject, the facts in his possession cannot be given out here. But enough is known of the disturbances at Kharput to enable the Associated Press to give the following general outline of the occurrences:

The trouble between the Kurds and Mussulmans at Kharput had been brewing for some time. On the other hand it was claimed that the Armenians, incited by the agents of their revolutionary committee, had been arming themselves, holding secret meetings and preparing for revolt against the Turkish authorities. The crisis was to be precipitated by an attack upon the Mussulman quarter. A second version of the affair is that the Turks, acting under instructions from the Yildiz Kiosk officials, if not from the sultan himself, deliberately planned to massacre the Armenians of Kharput.

The Kurds, who were not armed with rifles, were provided with weapons similar to those used by the Turkish soldiery and ammunition was plentifully distributed among them. At a signal agreed upon a quarrel was picked with some Armenians and the attack upon their quarters was commenced. The Armenians, however, had been anticipating an outbreak for some time past. They had armed themselves as well as possible and had barricaded their dwellings and made so determined a resistance that the first attack of the Kurds was repulsed.

As announced in these despatches exclusively at the time, when it first became apparent that a disturbance was imminent, the American missionaries at Kharput applied for protection to Mr. Terrell. The latter called personally at the porte and sent several notes on the subject to the minister of foreign affairs, insisting that the Turkish officials should protect the American missionaries, and notifying the sultan and his ministers they would be held responsible for the safety of the missionaries. In view of these representations, the Turkish officials promised to protect the lives of the missionaries and detailed gend'armes to guard their property, with the following result:

When the Armenians stopped the first attack of the Kurds the latter were so infuriated at the check they had received that they proceeded to the quarter of Kharput, where the American mission is located, and quickly overcoming any opposition of the gendarmes, if there were any presented (a point which has not been definitely ascertained) they ransacked the houses, including eight of the American mission buildings, and exploded a shell in the house of one of the missionaries. The American missionaries, however, escaped uninjured and placed themselves under the immediate protection of the Turkish governor, who still has them safe under his care. During the pillaging, it has been ascertained beyond doubt, the Kurds were supported by the Turkish troops in a number of instances and in other cases the soldiers remained passive spectators of the rioting. Later a strong and successful attack was made by the Kurds upon the Armenian quarter, and a terrible massacre followed. The number of victims has not yet been ascertained, but it is declared to be enormous. Conservative estimates say that from 800 to 1,000 persons were killed during the rioting.

The American missionaries have formally protested against the destruction of their property to the Turkish authorities and Mr. Terrell, who, when the facts in the case are thoroughly established, will most likely demand that the Americans be compensated for their losses. In fact, it is understood, Mr. Terrell has already been assured that the Turkish government is prepared to do what is right in the case when all sides have been heard and the blame is placed where it belongs.

A fresh fanatical outbreak has occurred at Moosch, but it was suppressed by the Turkish authorities after forty Armenians had been killed.

There is evidence from many directions that the porte has been frightened by the gathering of the foreign fleets in Salonica bay and by the advice, accompanied by a clear statement of the real situation, received from Germany and Austria, who seem to be acting in accord, into adopting really energetic repressive measures. This state of affairs is commended on all sides.

The situation in southwest Antonia, where the Christians are gathering in large numbers, is inspiring the most grave anxiety, not so much at the Yildiz Kiosk as among the representatives of the powers here, as this outbreak complicates matters in a manner well calculated to create alarm, for it is difficult to see how the Turk can be [illegible] by force, which would mean more bloodshed.

A British warship has been ordered to Alexandretta, northern Syria, and the United States cruiser San Francisco, flagship of the European squadron, is expected there daily. In addition, a French warship has been despatched to Beyrout, Syria. The sultan continues to exist in a state of greatest alarm, which is telling terribly on his already much weakened nerves.

Rumors of the discovery of plots against Abdul Hamid's life are now so frequent that they no longer attract much attention, and some of his ministers, it is known, have to be kept constantly guarded by soldiers in order to give them courage enough to transact the business of their respective offices.

Throughout the night of Saturday last, November 16, which was a most critical day for the Turkish empire, the sultan was engaged, sitting close to the telegraph instrument in the Yildiz Kiosk, personally dictating instructions to the different provincial governors to do their utmost to restore order in their districts. This indicates that the sultan has at last had his eyes opened to the character of his advisors and that he has finally determined to take the reins of government in his own hands. The lack of sufficient funds to equip the reserves called out and the scarcity of regular troops in the disturbed provinces is a matter of great concern to the sultan, who is said to be rapidly getting an idea of the extent to which misgovernment has spread, not that this has gone on without his knowledge.

DASTARDLY DEED!

Wreckers Throw a Train From the Track,

Killing the Engineer and Two Tramps—Drew the Spikes From the Rails.

SYRACUSE, N. Y., Nov. 19.—A deliberate attempt was successfully made at a point one mile west of Rome, at 4 o'clock this morning, to wreck train No. 6, on the New York Central railway, the engine and all of the cars on the train being ditched and completely wrecked.

The engineer of the train, Nate Hager, of Albany, and two tramps were killed. The fireman, Chris Wagoner, of Albany, and Mail Clerks Porter and M. J. McCarthy were injured.

This is the second attempt within three weeks to wreck the same train near the same spot, which is an ideal one for the commission of such a crime.

The wreckers broke into the section tool house and stole some tools, with which they removed the fish plates which fasten the rails to the ties and pulled out the spikes. The train left this city at 3:30 o'clock. It consisted of four mail cars and three sleepers.

There were eleven postal clerks and fourteen passengers aboard, besides the members of the crew. When the crash came the engine was thrown from the track into the ditch and completely submerged in the mire, only the driving wheels on the left side being above the earth. Engineer Hager went down with his engine and must have been instantly killed. The fireman, Chris. Wagner, was badly injured about the head and it is feared that he is internally hurt.

The two tramps who were found dead are supposed to have been stealing a ride on the forward end of the first mail car, directly in the rear of the engine.

LATER.

ALBANY, N. Y., Nov. 19.—John Hildreth and Frederick Bristol, two boys, have been arrested by the Central Hudson detectives at Rome, charged with wrecking train No. 6 this morning. Young Hildreth broke down and confessed that he and Bristol, in company with two boys named Herbert Platto and Theodore Hibbard, committed the crime.

Hi Perrin, who is now located at Muncie, was in the city today, the guest of his brother, John Perrin.

THE MARKETS.

Chicago Markets.

CHICAGO, Nov 19.—Wheat, Nov., 56⅝c; Dec., 57¼@⅜c; May, 61½@⅝c.

Corn, Nov., 28c; Dec., 27⅜@½c; Jan., 27⅜@½c; May, 29⅜c asked.

Oats, Nov., 17⅝c; Dec., 18c; May, 20½@⅝c.

Pork, Nov., $7 97½; Dec., $8 02½ Jan., $8.97½ bid; May, $9 37½ asked.

Lard, Nov., $5 42½; Dec., $5 42½; Jan., $5 55 bid; May $5 77½ bid.

Ribs, Nov., $4.40; Jan., $4 55 asked; May, $4.77½ bid.

An exquisite line of Porcelain Clocks at

DALLAS F. GREEN'S.

TO OUR MANY PATRONS.

In the inauguration of the great sale now in progress in every department of our store, we had expected to receive a great patronage, for the prices we put on our goods is enticement enough for all shrewd shoppers, but the great rush in daily attendance was more than we had expected, and to those who have found it impossible to receive possible attention we would urgently request to call again, and in the morning, if possible, for at that time the crowds are not so large.

Again thanking you and soliciting your patronage, we are,

Respectfully,
LOUIS WOLF & CO.,
54 Calhoun St.

A beautiful assortment of Venetain gold mounted vases at [illegible]

A BLIZZARD

Strikes Chicago and is Headed This Way.

Trains Delayed—Telegraph Communication Interrupted—Zero Weather Within Twenty-Four Hours.

CHICAGO, Nov. 19.—Many people in this section and west of here have for many days been calling loudly for a change in the weather. They found it when they arose this morning. Snow began falling heavily in the far northwest yesterday, and chased along by a cold wave and high wind came to this section in a hurry. At 3 o'clock this morning a mild rain was falling. Soon after that hour, however, the cold wind changed the situation and snow and sleet has been coming down since. The streets are covered with over three inches of mixed mud and snow; street traffic in the city is hampered and pedestrians are having a terrible time.

Telegraph and telephone wires are covered with a mass of slush and swollen to four times their usual size. As a result of this storm, telegraphic communication with the northwest and many points west is seriously interrupted, wires having been broken and, in places, poles pulled down by the strain.

Trains are delayed on several railroads west and north, the storm having been most unexpected and of such a nature as to render the pulling of heavy trains very difficult.

From the Manitoba line, zero weather is reported. It is rapidly moving south and east and at the present rate will extend over the entire upper lake region, the upper Mississippi and lower Ohio and Missouri valleys during the next twenty-four hours.

PURCELL BURNING.

Very Little of the Town Can be Saved.

Several Persons Perish—Fire in a New York Candle Factory—One Man Lost.

PERRY, O. T., Nov. 19.—Just after 3 o'clock this morning the north side of the city of Purcell, I. T., caught fire and the flames are still raging. Three-fourths of the town is in ashes and if the wind continues to blow as it is from the north, very little of the town can be saved.

Purcell is located on the bank of the South Canadian river on a high hill, and the wind has full sway. It is reported at this time that several persons perished in the flames.

NEW YORK Nov. 19.—Fire in a six-story factory building at 98 Clinton street today caused a panic among the working people employed there, who numbered about 200. One person is known to have perished and there may have been others who met a similar fate. The basement, in which the flames started, was occupied as a candle factory and the tallow there caused the fire to spread rapidly, cutting off egress by way of the stairs.

FARMERS' INSTITUTE.

To be Held in This City December 16 and 17.

An Interesting and Instructive Program Has Been Arranged for the Occasion.

The farmers' institute is to be held in the city hall in this city on Monday and Tuesday, Dec. 16 and 17. It promises to be one of the most important of any that have yet been held and it will no doubt be very largely attended. The officers are:

Chairman—W. K. Fairfield, Fort Wayne.

Secretary—J. J. Rundles, Huntertown.

Treasurer—J. D. Gloyd, Fort Wayne.

The program for the institute is one of much interest. We present it below:

MONDAY MORNING SESSION.

Institute called to order and remarks by Chairman W. A. Fairfield.
Music.
Invocation.
Address by Mayor C. B. Oakley.
Response by T. E. Ellison.
Appointment of committee on resolutions.
Address, "Cure for Hard Times," by Mr. Brigham.
General discussion by the institute.

MONDAY AFTERNOON SESSION.

"Specialists and Specialties" by Mrs. W. W. Stevens, Salem.
Discussed by the institute.
"Cultivation of the Apple for Profit," L. C. Palmer.
"Farming as Compared With Other Avocations," J. S. Ainslie.

MONDAY EVENING SESSION.

Music.
"Early Recollections of Farm Life," Mrs. W. W. Stevens.
Followed by Mr. Brigham on the subject, "Strikes."

TUESDAY MORNING SESSION.

Calling the institute to order.
Music.
"How to Restore and Maintain the Fertility of the Soil," by Mr. Brigham.
Discussion, led by J. W. Hirsh.
"Can We Raise Hogs and Corn and Retain the Fertility of the Soil?" Geo. B. Lawrence, J. D. Gloyd.
"Substitutes for Hay," by A. H. Bates, Dunfee.
Discussion, led by Wesley Johnson.

TUESDAY AFTERNOON SESSION.

Music.
"The Whole Subject of Fertilizers," Mrs. W. W. Stevens, Salem, Washington Co.
Discussion, led by Samuel Mills, Harlan.
"The Hen for Profit," by W. R. Brown, Monroeville.
Discussion, led by Elijah Houk, Hoagland.
"Strawberry Culture," by Jacob Graham.
General discussion by the institute.
Adjournment.

One of the most enjoyable events of the season in east end social circles was the celebration of the twenty sixth birthday of Frank M. Rhodes, at his pleasant home, 131 Hanna street. The affair was gotten up by Mrs. Rhodes and her sisters, the Misses Bates, and it was a complete surprise upon the host, who suspicioned nothing until the guests arrived in a body, about 8:30 o'clock. The guests left a substantial reminder of their visit in the shape of [illegible] ing as spokesman for them in the presentation. An orchestra was present and furnished music for dancing and the younger portion of the guests indulged in that past time, while the elder ones devoted a portion of the evening to pedro.

THE SULTAN POISONED!

Abdul Hamid, the Turkish Despot, Disposed of.

A Dispatch From Sofia, Bulgaria, Gives the News—No Details.

BERLIN, Nov. 19.—A dispatch received here from Sofia, Bulgaria, says that the Sultan of Turkey, Abdul Hamid, has been poisoned. No details given.

EVIL ASSOCIATIONS

Cost Two Mexicans Their Lives at Santa Fe.

Committed Murder and Had to Atone to the Offended Law—Hung at Sunrise.

SANTA FE, N. M., Nov. 19.—Jesus Vialoondo and Feliciano Chavez, convicted of murdering Thomas Martinez, a ranchman, January 20, 1895, were executed here this morning, in the presence of 1,000 people. The scaffold was erected in a valley, three blocks north of the Palace hotel, and at dawn the crowd began to assemble. Vialpondo was taken from jail to the gallows at sunrise. He was very much agitated and prayed continuously. His neck was broken by the fall when the trap was sprung.

Chavez addressed the crowd twenty minutes, saying evil associations has cost him his honor and life. He stepped briskly to the trap and died almost without a tremor, his neck also being broken by the fall. Vialpondo and Chavez killed Martinez because he detected them stealing his cattle.

ANSWERED THE CALL.

Deaths That Have Occurred—Funeral of John McCann.

Mrs. Thaddeus Stone died this morning at the Hope hospital, from a cancer. She was fifty-four years of age and her home was in Milan township. The funeral will be held at 2 o'clock Wednesday at Bower's chapel.

BARRY.

Eva, the three-year-old daughter of John Barry, of No. 73 Gay street, died this morning, of diphtheria. The funeral will be private.

HISLOP.

George S. Hislop, the twelve-year-old son of John Hislop, who resides at No. 18 Colerick street, died last Sunday night, at Andrews. The boy had gone there to visit his grandparents when he was taken sick. The remains will be brought to this city on the Wabash train at 11 o'clock, tomorrow for burial. The body will be taken direct to Lindenwood cemetery, where short services will be conducted at the grave by Rev. Paschall.

FUNERAL.

The funeral of the late John McCann will be held at St. Patrick's church, at 9 o'clock, Thursday morning.

THE WEEK'S DEATHS.

The following are the deaths for the week ending Nov. 16, as reported by the city undertakers:

Luetta Green, 1½ years old, croup.

Sybill Huelf, 67 years old, obstruction of bowels.

Oliver E. Fisher, 6 days old, ulcerated stomach.

Child of Albert Pens, stillborn.

Lizzie Buesking, 43 years old, lung fever.

Maria Rodenbeck, 32 years old, heart disease.

Dessie A. Todd, 6 years old, malarial fever.

Bessie Wheeler, 10 years old, diphtheria.

Chas. D. Millard, 54 years old, consumption.

Catherine O'Connell, 65 years old, rheumatism.

George E. Crome, 8 years old, diphtheria.

Benjamin Meiser, 76 years old, catarrhal fever.

George H. Andruss, 68 years old, heart disease.

Christina Campbell, 37 years old, consumption.

Augusta Beckmann, 1½ years old, lung fever.

Mrs. Jessie Taylor, of No. 45 Force street, became suddenly and violently insane this morning. She had been ailing for some time, but it was not until this morning that she became violent. Dr. Geo. B Stemen was called to attend her and he immediately sent for the officers to remove the woman to the county jail for safety. When Lieutenant Lapp and Officer Hines arrived at the house with the patrol wagon they found the unfortunate woman raving and four other women were required to take care of her. The officers had a hard struggle with her all the way to the jail. An inquest will be held. The cause of the lady's unfortunate condition was not learned. It was said that her husband was not in the city. She is about twenty-five years of age.

Charges Against the Sheriff.

ALBANY, N. Y., Nov. 19.—Henry Grasse, of New York, has preferred charges of misconduct and incompetency against Sheriff Tamson, of New York, and has filed the papers with Governor Morton.

Rev. Meade C. Williams, of St. Louis, [illegible]

AGONY OF CHRIST

Must be Experienced by All Christians.

Theme of Dr. Chapman's Sermon Last Night—Prayer More Effective Than Preaching.

Dr. Chapman was greeted by another big crowd at the Princess rink last night. There were present between 2,500 and 2,800 people. The jam and crush that marked the Sunday night gathering was not repeated last night, better arrangements and facilities for entrance and exit being employed. Last night all the doors were used and the crowds came and departed easily and without the slightest trouble.

Before commencing his sermon Dr. Chapman made an important announcement regarding the opening of the doors hereafter. He said that whenever any considerable number of people gathered in front of the rink the doors would be thrown open and they could enter and take seats. But he wanted those early comers to understand and agree that if they should take a seat belonging to an usher they must move when requested to do so and he did not want them to feel offended if they should be requested to move. He explained that everything possible would be done for the comfort of the audience at each meeting.

Mr. Chapman took his text from the forty-fourth verse of the twenty-second chapter of Luke: "And being in an agony He prayed more earnestly and His sweat was as it were great drops of blood falling down to the ground."

Unbelievers, said Dr. Chapman, read the Bible and they frequently pause and put a question mark after certain verses. They find something they cannot understand and they mark it as one thing that causes them to disbelieve the Bible. They always mark the verse of the text because they say that it is a physical impossibility for a man to sweat blood. But Jesus Christ did sweat blood. I believe it because the Bible says so.

Mr. Chapman gave such a graphic and spirited description of the agony of Christ in the Garden of Olives that it almost seemed his words were inspired.

It was the central thought of Dr. Chapman's discourse that to receive fully the spirit of the word and truth of God we must experience the same agony that Christ did. Then we pray more earnestly, and it is such prayer that saves men's souls. Oh, that I knew the meaning of such agony, said the speaker. If we preachers could only feel as Christ felt at that time we would need nothing else to bring men to God. The people would flock to the Father as doves to their window.

I do not believe that great preaching, even by the Apostle Paul himself, can ever start an awakening. But we must know how to pray as Christ prayed when in His agony. Did you ever pray thus? I believe that you hold the key to the situation, and that it is your praying and not my preaching that will start the awakening. I ask you to have such a spirit and I promise you, as the servant of God, that you will receive great blessing.

An old elder came to our meeting where I was once preaching. It was in the winter season. We had been together for two or three days. Near the close of one of our meetings the old man rose and said: "One thing I will do before we meet again." He seemed to be feeling very deeply. We learned at length what that one thing was. It was to visit a blacksmith who lived four miles away and ask him to come to Christ. Next morning there was a snow storm, but the old man hitched up to the cutter and drove to the shop. The blacksmith went down to see what he wanted. He found him standing inside, pale and trembling, tears streaming down his face. He asked him what was the matter and he could only say: "I come to ask you to come to Christ, I promised your father when he was dying that I would try to bring you to the Savior," and here his voice was choked by his sobs and he could say no more. He drove home and sadly told his wife that he had made a failure of his mission. God did not regard it that way. That night the blacksmith was in church and rose when he had the opportunity and told of the visit he had had that day and gave his heart to Christ. God always honors such prayer, such agony as this.

I have no trouble in believing the Bible. I believe that Jesus Christ suffered the agony and that He did sweat great drops of blood. And if I could but say two words as He said His prayers I would ask no other means of winning men to God. If I could but speak the words "lost" and "eternity," in the same agony! The theme of the sermon will show you how God feels about lost souls.

I have very little confidence in the men and women who profess to believe the Bible but who do nothing to save men. You will never win men until you have the spirit of the text. I don't believe you can preach people into the church; if I thought I could I would preach here until I dropped. But we can pray them in. Some people will say: "How am I going to get this truth?" It is the natural result of being filled with the spirit of Christ.

It is strange that you can believe the Bible when your husband and your boy are lost and you are indifferent. If my little boy were in danger I would give my life to save him. Your boy is in danger of judgment. What are you doing to save him?" [illegible] rink tonight, and every night except Saturday night.

RALLY DAY APPOINTMENTS.

The following neighborhood prayer meetings will be held from 8:30 to 9 o'clock tomorrow morning:

With Mrs. G. W. Pixley, 96 West Wayne.

With Mrs. John Gilbert, 246 West Washington.

With Mrs. J. S. Ainslie, 309 West Jefferson.

With Mrs. J. Hetrick, 160 East Wayne.

With Mrs. C. C. Cissell, 26 West Berry.

With Mrs. Dr. C. B. Stemen, 25 Broadway.

With Mrs. John Spice, 10 Runion avenue.

With Mrs. Wm. Carter, 127 East Main.

With Mrs. James Conolly, 5 East Washington.

With Mrs. Dr. Martz, 15 West Jefferson.

With Mrs. A. Johnson, 203 Barr.

With Mrs. A. K. Zartman, 96 East Washington.

With Mrs. P. J. Rice, 201 West Jefferson.

With Mrs. M. A. Stewart, 62 West Lewis.

With Mrs. C. Wagner, 79 West Jefferson.

With Mrs. J. L. Leeper, 89 West Berry.

With the Misses Keil, 145 West Superior.

With Mrs. McFee, 330 West Jefferson.

With Mrs. A. C. Evans, 22 East DeWald.

With Mrs. E. A. K. Hackett, 207 West Berry.

With Mrs. Dr. Caldwell, 51 West Berry.

With Mrs. D. W. Moffat, 126 East Berry.

With Mrs. E. F. Yarnelle, 282 West Wayne.

With Mrs. G. W. McCaskey, 107 West Main.

With Mrs. Dr. Geo. B. Stemen, 300 West Main.

With Mrs. Geo. Moore, 55 Elm.

With Mrs. F. M. Schmaltz, 349 West Main.

With Mrs. E. Van Tilberg, 426 West Main.

With Mrs. Chas. Boseker, corner Richardson and Runion.

With Mrs. J. W. Perrin, 32 East Fourth.

With Mrs. Carrie McMullen, 199 Oakland.

With Mrs. John Archer, 35 Putnam.

With Mrs. C. McWhorter, 57 West Third.

The Rally Day service will be held at Grace Reformed church tomorrow morning at 9:30, half an hour after the conclusion of the neighborhood meetings.

Every afternoon, except Saturday, preaching at the Congregational church, by Dr. Chapman, at 3 o'clock, preceded at 2:15 by a woman's prayer meeting at lecture room of the same church.

Preaching at Princess Rink every evening, except Saturday, at 7:30.

BIT BY A DOG.

A Suit in Justice France's Court for Damages.

A Jefferson Township Woman Fined—Many Marriage Licenses—News in the Courts.

The case of Rudolph Gunthers against Herman Rust for $100 damages was tried before Justice France this morning and a judgment rendered for $4. The dog of the defendant bit the little daughter of the plaintiff and she was confined to her home for two weeks. C. Holder represented the plaintiff and J. M. Robinson the defendant.

Justice Tancey fined Sarah Jackson $20 and costs for keeping a house of ill fame in Jefferson township. Her eleven-year-old daughter, Maude, was sent to the reform school by Judge O'Rourke. Affidavits may be filed against several men for visiting this place of Mrs. Jackson.

Justice France fined Andrew Schlenker $2 and costs for drunkenness.

In the circuit court this morning Judge O'Rourke sentenced Harry Stone to jail for ninety days for larceny, John Herring, larceny, sixty days, and set the trial of Albert Russell, charged with forgery, for November 26.

Negotiations are on foot by which the county commissioners will probably soon purchase the New Haven gravel road for $4,700, the appraised value.

County Clerk Metzgar has issued the following marriage licenses: Albert Randall and Edith Sheehan, Miles Hanchett and Katie B. Robinson, James Merkling and Mary E. Hess, William E. Hatch and Ella Wolfe, Peter E. Schneider and Cora E. Holwarth, Alonzo L. Gregg and Minerva Zcheddner, Harvy Shirey and Anna Bahrdt.

It is said that Mrs. Ernest Sauerwein, the Bloomingdale woman who created a sensation some time ago by eloping with a man named Von, taking with her her two children and about $1,100 of her husband's money, has made another break. It will be remembered that the woman was found in Minneapolis with her children and that Sheriff Clausmeier brought them back and that the husband and wife made up again. This was several weeks ago. Now, the report says, Mrs. Sauerwein has left again and gone to Cincinnati. The object of her visit to that city was [illegible]

A WINCHESTER

Prevented a Jail Delivery Early This Morning.

Duffy and Sherldoo Were Sawing Out of Jail When the Officers Stopped Them.

If it had not been for the vigilance and watchfulness of Sheriff Clausmeier and Deputy Sheriff Harrod last night there would have been a wholesale jail delivery at the county jail. Two desperate prisoners had laid the plans well and were executing the work with great diligence and skill when they were caught at it. They had progressed so far that they could almost smell the air of freedom, but thanks to the watchfulness of the sheriff and deputy they are now further than ever from the goal.

Henry Duffy and Thomas Sherldoo were the men who were doing the work that was intended to be the means of liberating about eighteen criminals. Duffy is the man who is awaiting trial for being implicated in the shooting of Deputy Sheriff Harrod last summer, in which melee Walrath was killed, and for implication in which the man Stone has been sentenced to ten years in the penitentiary. Stone is still in the Allen county jail, but is kept in another apartment and away from Duffy. Sherldoo is a man who is serving long time in the jail for shoving a revolver under the nose of a Pittsburg brakeman some time ago.

It was suspected yesterday by Sheriff Clausmeier and Deputy Harrod that these men were arranging to make an attempt to escape and it was decided to watch them and nip the plan. So Harrod stood watch last night and his vigilance was rewarded.

At about 2:15 o'clock this morning Harrod went to the door leading from the jail office to the corridor and peeped through the wicket. There, inside the corridor, he saw two men on their knees industriously sawing away at one of the iron bars that separate the inner from the outer corridors. Duffy was operating the saw while Sherldoo was holding the bar and steadying it. While they were in that position and before they could rise to their feet, Harrod poked a Winchester repeating rifle through the door and ordered them to hold up their hands, which they did with great alacrity. They were ordered to throw the saw out through the bars and they did it. Then they were searched.

The saw with which they were doing the work was a small affair of the hardest streel. They had made a handle out of some heavy wire which had been handed to them by some one outside or in the bum room. When the cells of the men were searched three more saws of the same kind were found in their bedticks. Only one had been used, but with it they had sawed off two steel bars each an inch thick.

It was the intention of the men to get into the outer corridor and then throw the lever that opens all the doors on the south row of cells, thus liberating all the eighteen prisoners in that department. When Duffy was questioned by the officers after the thing was over he said: "You can't blame me for trying to get out. I would like to get out of this place." That is no doubt true. Duffy also remarked that he was much obliged to Harrod for not pulling the trigger of the Winchester.

Duffy and Sherldoo have both been put back in their cells and will not be allowed out in the corridors any more. The officers will take no more chances with them.

This is the third time that attempts at jail delivery have been foiled by Sheriff Clausmeier and Deputy Harrod. None of the other attempts came so near being successful as did this one this morning. If these men had had a few more minutes to work they would have succeeded in their design, but the vision of a Winchester containing sixteen large bullets was enough to stop them.

ANOTHER BIKE STOLEN.

This Time A. C. Katt is the Loser of a Wheel.

A. C. Katt, the bicycle dealer, would like for some fellow to bring back a wheel which he rented yesterday. The young fellow rented the wheel to go and find some relatives in South Wayne, but he seems to be having a great lot of difficulty in finding them, as he has not yet returned. The wheel was a Century Niagara, No. 9,258, the number being marked on the under side of the crank. There seems to be no end to the stealing of bicycles in this city.

AFTER THE BOYS.

Police Will Stop the Practice of Jumping on Trains.

The police are after the boys who make a practice of jumping on trains. This practice among the boys has become so great that it is necessary for the officers to stop it. Hereafter a close watch will be kept and every boy caught climbing on trains will be arrested. If they cannot be arrested at the trains they will be taken from their homes with warrants. This determination on the part of the officers should serve as a warning to the boys and cause them to quit the risky business.

DUNFEE'S POSTMASTER.

The Citizens of That Town Elect William McWhorter.

Last Saturday evening the citizens of Dunfee and vicinity met for the purpose of electing a postmaster to fill the vacancy in the office caused by the murder of Mr. Singer. There were [illegible] William McWhorter, Mr. Gaff, who has been acting postmaster since the murder occurred, and Mr. Kelsey. There were twenty-four votes cast, of which McWhorter received nineteen, Mr. Gaff four and Mr. Kelsey one. The successful candidate is a son of a member of the section gang. He has had some experience in postoffice work and is well liked by the public in general.

A STOLEN WHEEL

Is Sold by William Moore at Huntington.

Moore Arrested and Brought to This City—Claims He Traded a Gold Watch for It.

The man who is supposed to have stolen William Yagey's bicycle from in front of Kane's store, on Calhoun street, last Saturday noon, was captured at Huntington last night and Superintendent Liggett went there this morning and brought him to this city. The man gives his name as William Moore, of Columbus, Ohio. He claims he traded a gold watch to some man on the street here Saturday for the wheel. The bicycle was found at Huntington, where Moore had sold it for $15, and Superintendent Liggett brought it along with him. Yagey identified it as his wheel. Moore is in the police station awaiting trial.

CREMATORY TESTED.

A Sheep Carcass Consumed in a Short Time.

The Crematory in Lindenwood Cemetery Has Been Completed—Its Construction and How It Works.

The new crematory which has just been completed in Lindenwood cemetery, was given a test yesterday afternoon in the presence of a number of persons, including the builder, Dr. L. M. Davis, of Lancaster, Pa.; Architect Wing, members of the cemetery association, newspaper men and other visitors.

The crematory stands on the side of a small hill, about in the center of the cemetery, and the building that has been erected for it is a very handsome little structure of the Roman style of architecture, built entirely of stone.

The crematory is a success, according to the test made yesterday. The construction of the furnace and the retort are of much interest. The furnace is situated at the west end of the building, immediately at the rear of the retort in which the body to be cremated is placed. The fuel used is coke, which furnishes a white heat. The retort is built of fire clay and in shape is very similar to an ordinary bake oven in a bakery. The heat that is furnished by the coke fire is obliged to make three complete circuits around the retort before it reaches the chimney, and this insures that every particle of smoke will be consumed, as well as the gases that are distilled from the body. A strong draft is furnished by means of the large chimney and four one and one half inch pipes, which are in the furnace.

Yesterday the furnace was fired up at 10 o'clock in the morning and at 1 o'clock it was hot enough to make a test. However, it was delayed until 4:30 in order that the interested parties might all be present.

A carcass of a large sheep was used in making the test. It was placed in a long tray together with a number of big, heavy beef bones. When Dr. Davis gave the word, the tray was shoved into the open door of the retort, where a heat of 2,500 degrees awaited it. Even before the tray had fully entered the retort the body was on fire and was being consumed. The carcass was wrapped in a cloth that had been saturated with alum water. This alum water holds the fibres of the cloth intact in spite of the fact that the cloth is instantly consumed by the intense heat, and when the incineration has been completed the remaining particles of the cloth can be removed and the ashes of the body taken out.

The cremation of the sheep was completed before 8 o'clock last night and the heavy beef bones were reduced to ashes in a short time afterward.

Dr. Davis said to THE SENTINEL reporter that the time required for the incineration of a human body varies. If the bones in the body are hard and full of earthy matter it takes longer than when they contain a large amount of animal matter. The usual time, he says, is from one and a half to two hours.

The cost of this crematory is about $5,600, of which $1,800 was paid for the furnace and retort. It is the first crematory ever built in the state of Indiana.

It might be of interest to state here that there is in this city a compact of some of the most prominent citizens who have agreed that when their bodies are to be disposed of it shall be by the process of incineration. This compact was formed several years ago and since that time one of the members has died. His body was taken to a crematory in another city and cremated. It was largely due to the influence of these gentlemen that the new crematory was erected in Lindenwood cemetery.

Optical Expert.

DALLAS F. GREEN.

No. 3 Arcade.

Charles Koenig has resigned his position with his brother, Chris, the grocer, on the corner of Washington and Harmer streets, and will open a new grocery in the new Vogely block, on Maumee avenue.

BACKACHE

AND BEARING-DOWN PAINS

Nearly Drove Mrs. Martin Hale Wild. How She Obtained Relief.

[SPECIAL TO OUR LADY READERS.]

"Nearly all last winter I was sick in bed, and was attended by different physicians; none cured me, none helped me very much. When I attempted to get up, it was always the same story; my back would ache, I was dizzy and faint, the bearing-down pains were terrible. I also had kidney trouble badly.

"I knew I must have help right away. I resolved to try *Lydia E. Pinkham's* Vegetable Compound. The results were marvellous. I have gained in every way, and am entirely cured." — MRS. MARTIN HALE, Oakdale, Mass. Every druggist has it.

No Gas! No Pain!

Teeth Extracted Absolutely Without Pain.

ARCADE DENTAL PARLORS,

Room 8 Arcade, Ground Floor.

Gold Crown and Bridge Work or Teeth without plates a specialty.

Extraction of Teeth and all Operations positively Painless.

We take this method of advertising to establish our business on the merits of our workmanship and to introduce reasonable prices that you may get acquainted with our Elegant Ground Floor Dental Parlors and improved appliances for Dentistry.

W. G. BURKET,
Manager.

A. HATTERSLEY & SON.

PLUMBERS!

STEAM AND
GAS FITTERS.

48 East Main Street.

Fort Wayne, Ind.

W. C. COLLINS,
DENTIST,
WHITES' BLOCK,
Above Fruit House,
S. E. Corner Wayne and Calhoun Sts.

Four Sewing Machines

In one Lock Stitch, Chain Stitch, Button Hole Worker & Underbraider. The Domestic has always stood at the head—always first-class; best. Also, the new improved White for sale at

19 W. Wayne Street.
T. H. McQuillan, Agent.

The Evening Sentinel.

BY E. A. K. HACKETT.

TUESDAY, NOV. 19, 1895.

TONIGHT.

PRINCESS RINK—Evangelistic Meeting by Dr. Chapman. Doors Thrown Open at 7 o'clock; Services Begin at 7:30

EMPIRE THEATER—Performance by the Vaudeville Company.

AMERICAN PROTECTIVE ASSOCIATION—Regular meeting.

SCOTTISH RITE MASONS—Annual fall conuocation at the Masonic Temple.

STONEMASON'S UNION NO. 7—Regular meeting.

CATHOLIC BENEVOLENT LEGION—St. Julian Council No. 87.

LODGES—Fort Wayne Commandery No. 4, K. T.; Fort Wayne Grand Lodge of Perfection, A. and A. S. Rite, N. M. J.; Lincoln commandery, No. 8, K. T.; Summit City lodge No. 2, D. of H.; Fort Wayne lodge No. 11, D. of H.; Elks' lodge; Col. E. S. Walker camp, No. 159, S. of V.; Canton Fort Wayne, No. 17, Potriarchs Militant; Fort Wayne lodge No. 116, K. of P; Rathbone Temple, No. 31.

Our County's Farmers.

Elsewhere in THE SENTINEL today we publish the program for the farmers' institute for Allen county, which is to be held in this city on the 16th and 17th of December, and we hope the meeting will be largely attended, for it will without doubt be interesting and instructive, for such have been the characteristics of these meetings in the past.

The subjects discussed by prominent farmers, we notice by glancing over the program published, includes such topics as "How to Restore and Maintain the Fertility of the Soil," "Cultivation of the Apple for Profit," "Substitutes for Hay," "Strawberry Culture," "The Hen for Profit," "Can We Raise Hogs and Corn and Retain the Fertility of the Soil," and others of a similar nature, all of which, being talked and written about by men who are practical agriculturalists, can not fail in bringing out much valuable information on these themes and result to those present in making their avocations more profitable.

Men in other occupations in life, the manufacturer, the merchant, the lawyer, the doctor, the editor, the mechanic, the author, the railroader, all meet for the interchange of ideas looking to the advancement of each in their respective callings, and it is right and proper and beneficial that the farmer should do so, and we are glad to see these annual gatherings of the farmers increasing and extending into every state of the union. They will result in spreading intelligence and raising the standard of farming wherever they are held, and when this is done the whole country will be benefited. Education in farming pays. It makes a man a better farmer and it enables him to get more and better products out of the soil and benefits him in every way, socially and financially.

The farmer is an important factor in this nation of ours. He is an important factor in our state and county. The products that he raises from the soil are the necessaries of life and his prosperity is therefore vital to the welfare of the whole people. Our standing as a nation, state and county is largely due to our agriculture. No nation or community has ever prospered that ignored this element of its growth and vitality, and in all history the influences that led to the improvement of the agricultural classes have been the influences that caused the prosperity of the masses. Meetings then where the farmer is educated in his special calling, where one exchanges ideas with another as to the best systems to be pursued, are to be encouraged and they should be attended by every farmer who desires to obtain the best results from his work.

"The harvest is past, the summer is ended," and now is the time for intelligent thought and action among farmers, and there is no better aid to this line of agricultural progress than the farmers' institute. The season for their sessions has begun and they will, in their enlarged and ennobled form, reach nearly every county in Indiana, stimulating thought and leading on to a more enlightened and improved stage of agriculture.

IN his paper, the Wabash Plaindealer, of last evening, Chas. A. Haas announces the candidacy of Hon. Warren G. Sayre, of that city, for the republican nomination for governor, and prints a strong editorial endorsing him. Mr. Sayre was formerly speaker of the house. He makes the ninth candidate now in the field for the republican nomination for governor, and he will have the solid support of the Eleventh congressional district.

THE revival meetings which are being held by Dr. Chapman are attracting much attention all over the city, creating such a spiritual awakening as Fort Wayne has never before experienced, and they will result in great good. Dr. Chapman is full of the power of the Holy Ghost and has a wonderful faculty of impressing this spirit upon his audiences.

EX-SENATOR EDMUNDS tells republicans that "the tariff had better be left alone." He says that the commercial and industrial interests of the country are very sensitive on the subject of change, and that the revenue should be increased in some other way, not by higher duties. In taking this position Senator Edmonds is right.

SENATOR ALLISON'S platform as a candidate for the republican presidential nomination is very simple and has the great merit of candor and dignity. He says: "I want it, but I shall not scramble for it."

SPAIN continues to squander $150,000 per day to try to make Cubans wear her yoke and support the Spanish nobility in idleness.

THE New York World and Herald favor giving Cleveland a third term.

A HEAVIER corn crop should mean more hogs and cattle.

New Applications of Electricity.

Professor A. E. Dolbear gives in The Cosmopolitan Magazine some interesting information as to recent uses to which electricity has been put. It is known already that the electric current is employed in bleacheries. Professor Dolbear tells us it may be used with equal advantage to whiten discolored teeth and sallow skin. The basis of the new use is the well known fact that when an electric current passes through a liquid more or less chemical decomposition takes place. If the liquid be a solution of some metal, the solution will be destroyed, and the pure metal will be deposited on the surface toward which the current flows. This is the method by which electroplating is done.

The electricity parts the molecules of metal from their solution and pushes them, by actual physical motion, in the direction of the current.

If two liquids are put into jars, and one of the jars is sufficiently porous, a strong electrical current will drive the particles of the one liquid into those of the other through the porous substance. Applying this principle by skillful apparatus devised for the purpose, decolorizing fluids may be driven into teeth and skin. The decolorizer, whatever it may be, is placed upon the surface that needs whitening. Then an electrical current is applied to it, and the decolorizer is thus driven in through the skin or through the enamel of teeth without doing any injury.

If this discovery be really practicable, there will be no need in future of anybody's having either unsightly looking teeth or skin.

A Happy Thought.

A Washington club has a "professional entertainer." When out of town friends pounce upon busy men at the capital and expect the sights to be shown them and to be dined, wined and taken to Mount Vernon and to see the president's country house, as well as the knee breeches of George Washington in the Smithsonian institution, the busy man introduces the out of town friend to the professional entertainer. The entertainer takes the guest off the busy man's hands. All the honors expected to be done by the busy man are bestowed on the guest by the professional. He is graceful and accomplished; he knows everything—even some stories that are less than five years old. The busy man attends to his duties; the out of town friend is delighted, and never suspects he has been shunted off upon the entertainer. The entertainer himself gets sufficiently well paid for his services, and all are happy.

Why should there not be professional entertainers for private families too? When heavy and stupid guests and relatives make a descent on us, the expenditure of brain force necessary to entertain them is enough to give one a fit of nervous prostration. If the professional entertainer could only be got at and relieve the unfortunate victim, he would be a blessing untold. The entertainers must be of both sexes to fit all cases. And if people paid this convenient person according to the value of his services he would be a millionaire in five years.

It is certainly to the best interests of England to cultivate a thorough good understanding with the United States.

WE WIN IN A WALK.

- OUR -

Special **NOVEMBER SALE** Special

Phenomenally successful—crowds have thronged our spacious salesroom since its announcement, and the hundreds of happy patrons in the past few days are ample proof that we NEVER ADVERTISE ANY BARGAINS IN THE NEWSPAPERS WHICH WE HAVE NOT ON OUR COUNTERS.

We have a few left; those all wool Black and Blue Kersey Overcoats, $12 values **$8.00**

Splendid assortment of Men's Suits, fine Black Clay Worsteds and all wool Cheviots, Sacks or Frocks, equal to those sold elsewhere at $15. **During NOV. SALE $10.**

In our Boy's and Children's department we have been very busy, and the exceptional values we are giving are the talk of the town.

Boy's Reefer Suits, all wool, nicely trimmed and braided, ages 3 to 8 **$3.00.**

All wool Chinchilla Reefer Coats ages 7 to 15; early season price was $5.00, now **$3.50.**

An Elegant Rubber Foot Ball with all purchases amounting to $3.50 or over in our Children's Department.

Another Special

100 pairs Men's Corduroy Pants during November Sale $1.98.

Lehman's U. S.

GOOD THINGS TO EAT.

True and Tried Recipes From Good Cooks.

No Reason Why Your Home Should Not Have Good Things—Watch This Department Every Tuesday.

SOFT WAFFLES.

One pint new milk, 1 pound flour, 2 ounces butter, 2 eggs, ½ cup yeast, 1 teaspoonful salt. Rise until light and bake in a well greased waffle iron.—Mrs. H.

RICE WAFFLES

One quart milk, 1 teacupful boiled rice, 1½ pints flour, 1 teaspoonful salt, 3 well beaten eggs, 2 tablespoonfuls melted butter. Beat well and bake in waffle irons.—Good for breakfast.

FLANNEL CAKES.

One quart flour, 4 eggs, a small teacupful yeast, 1 teaspoonful salt, 1 tablespoonful butter. Mix into a thick batter with milk. Let it rise until light, and bake on a hot griddle.—Good.

ORANGE SALAD.

Arrange lettuce leaves neatly in salad bowl. Peel and cut two oranges into slices, then into quarters, removing all seeds. Put them in with the lettuce, and cover with French dressing.—H. N.

FRIED MEAT CAKES.

Chop lean, raw meat as you would for sausages, any meat may be used, but beef is best. Season with salt, pepper and onions, shape into flat cakes, dip the cakes in egg and bread crumbs, and fry in hot lard.—Mrs. S. B.

COTTAGE BREAD.

One quart flour, 1 tablespoonful sugar, 1 tablespoonful butter, 1 egg, 1 small teacupful yeast, 1 teaspoonful salt. Make up with water like loaf bread. When well risen, bake in small flat loaves the size of tea plates.—Aunt Annie.

CORN FLOUR SALLY LUNN.

Beat two eggs until light, add one cup milk and two tablespoonfuls melted butter, half teaspoonful salt and half cup corn flour; beat well. Sift one teaspoonful baking powder with one cup pastry flour, and add it to mixture; beat again, and bake in a quick oven in jelly cake pans about fifteen minutes.—Jennie.

FRUIT LAYER CAKE.

This is a delicious novelty in cake making. Take 1 cup of sugar, ½ cup of butter, 1½ cups of flour, ½ cup of wine, 1 cup of raisins, 2 eggs and ½ teaspoonful of soda. Bake it in 3 layers. For the filling: Chop fine ½ cup of currants, ½ cup of dates, mix with the well beaten whites of 2 eggs and ½ cup of sugar. The top of cake may be frosted, if liked.—Mrs. S. B.

POTATOES A L'ANNA.

Pare four good sized potatoes. Cut them into blocks the size of dice. Put two tablespoonfuls of butter in a baking dish, put the potatoes in and stir them, so that each piece of potato will be thoroughly covered with the butter. Dust over a teaspoonful of salt, and a saltspoon of pepper. Bake in a moderately quick oven for at least three-quarters of an hour. If any of the butter remains in the pan, carefully remove the potatoes from it, and serve in a hot dish.—Professional.

ORANGE PUFF.

Put into a saucepan four tablespoonfuls sugar, three of flour, one of farina, add gradually a half pint of milk, stir over the fire until thick, then strain it into a saucepan, and add one tablespoonful butter. Stir again over the fire until it leaves the sides of the pan like cream puff batter. Stand aside until cool, then add grated rind of one orange, and yolks of four eggs. Beat very briskly, then stir in the well-beaten whites, and bake in a moderately quick oven, in souffle cups or paper cases, twenty minutes. Do not over bake, as all souffles will fall more quickly when over than when under done. Serve at once.—Professional.

CANAPIES OF RABBITS.

Take any cold pieces of rabbits, chop fine, and measure; to every half pint allow one-half as much stock. Put it over the fire. Rub together one tablespoonful butter and one of flour, add it to the hot stock. Stir until thick, add rabbit, a teaspoonful onion juice, half teaspoonful salt, and a dash of curry powder. Cut slices of bread into round cakes two inches in diameter. Toast them, put on each a tablespoonful of the rabbit mixture, with a knife smooth it to a little mound, dip each quickly in egg, and then in crumbs, and fry in smoking hot fat. Do not have the fat too deep, or they will turn over; fry bread side down; serve hot.—Professional.

STUFFED APPLES.

Shell and blanch twenty-four almonds. Chop them fine. Seed and chop a quarter of a pound of raisins. Measure and pick over a half cup of dried currants. Put the almonds, raisins and dried currants into a saucepan, add a half cup of water, a half cup of sugar, with a teaspoonful of lemon juice, and the grated rind of the lemon. Simmer gently for at least thirty minutes. In the meantime, pare and core six large apples, keeping them perfectly whole. Stand them in a baking pan, sprinkle over about two tablespoonfuls of granulated sugar, and bake slowly until the apples are tender and slightly brown. Take from the oven, put them in a glass dish. Now, boil the fruit mixture and syrup together for at least ten minutes; that is, boil it hard. Take it from the fire, fill in the spaces from which the cores of the apples have been taken, and baste the syrup over the outside. Stand away to cool. When ready to serve, heap around the outside of the dish, banking it up towards the apples, cream whipped to a stiff froth. Dust the whole with powdered sugar, and serve.—Professional.

DISTRESSING DISEASES OF THE SKIN

Instantly Relieved and Speedily Cured by

Cuticura

SPEEDY CURE TREATMENT.—Warm baths with CUTICURA SOAP, gentle applications of CUTICURA (ointment), and mild doses of CUTICURA RESOLVENT (the new blood purifier).

Sold throughout the world. British depot: F. NEWBERY & SONS, 1, King Edward-st., London. POTTER DRUG & CHEM. CORP., Sole Props., Boston, U. S. A.

NAPOLEON SAT IN IT.

ONE OF THE EMPEROR'S SEVEN THRONES NOW HERE.

To Go Into a Museum at San Francisco—How It Was Saved from Desecration During Franco-Prussian War by a French Patriot.

IT is recorded of Napoleon III. that he once remarked that a throne was nothing but a pile of lumber with gorgeous trappings. Those who have a penchant for attributing to the utterances of great men meanings other than those conveyed in their words say his idea was that a throne requires something more than royal vestments to maintain it. Whatever Napoleon thought of thrones it is not hard to believe that he was fond of them.

He had seven scattered around in different parts of France, so that wherever he was he would be within easy reach of one, and would thus be enabled to appear in the dignity of state with all its pomp before his subjects, and, notwithstanding these seven, it is believed of him that he had an abnormal ambition to gather unto himself more—even though they were the thrones of other rulers.

One of these seven thrones—or, to be more correct, the chair which formed the greater part of the throne—is now in this country. Far from the land of its creation, it is securely packed away, and in a freight car is making the long journey to San Francisco. There it will go into a museum filled with other antiquities, never again to have the honor of resting a real live emperor.

After the close of the California State Midwinter International Exhibition, which was held in San Francisco, a permanent museum, as a memorial of the exposition, was established. Michael H. de Young, who was president of the exposition, undertook the task of obtaining curios for the museum. The Napoleonic fever being at its height, he secured many relics of the emperor, among them the medals exhibited at the World's Fair.

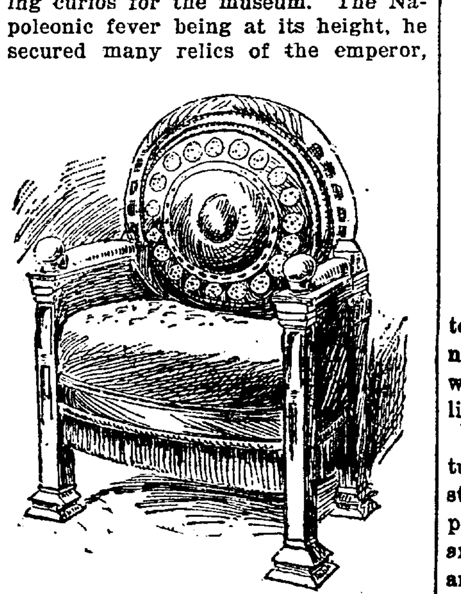

NAPOLEON SAT IN THIS CHAIR.

Needing rest after his arduous labors of the winter, Mr. de Young went to Europe, and in Paris he struck a veritable mine of good things in the way of curios. But most of all he prizes this chair, as to the genuineness of which he was satisfied by Bernard Franck, the well known French expert on all matters pertaining to the late empire.

As far as can be learned it was the chair which graced the Chateau St. Cloud, or that was at Compiegne. As the story runs, it was taken away during the Franco-Prussian war, just before the appearance of the Prussians, by a patriotic Frenchman, who was determined that the chair in which the emperor had seated himself should never be desecrated by falling into the hands of the foes of France. To insure its safety he stored it away in the cellar of his house, and in the consequent turmoil and excitement he forgot all about it.

It was not until after his death, a few years ago, that his relatives, in searching the house, found the chair. Hidden away among what might be termed rubbish for nearly a quarter of a century, it was badly worm-eaten and otherwise soiled; but the family made inquiries, learned the value of the discovery, and, having no use for a throne of their own, sold it to a dealer in antiquities for a nice little sum. The dealer had it reproduced faithfully, put it in his store, and there it was when Mr. de Young found it.

Any one who has noticed the two handsome chairs which are at the entrance to the winter garden in the Hotel Waldorf will hardly need a description of Mr. de Young's treasure, says the New York Herald. They are reproductions of the chair used by the emperor at Fontainbleau. This is similar in all respects, save that the front supports are of plain carved wood, instead of taking the form of caryatides.

It stands about three and one-half feet high, the framework being of carved oak, with heavy gilding, after the fashion of the day. The back shows a circular wreath of oak leaves in the wood, being about two feet in diameter. The center is upholstered in rich crimson velvet, handsomely embroidered with heavy gold thread, with a big N standing out in prominent relief. The seat is of the same crimson velvet, with gold thread embroidery, and on each side, on top of the arm posts, is a heavy globe of satin wood, on which probably Napoleon often rested his hands while listening to the artful flattery of his courtiers. On the wood of the seat, at the back of the chair, is engraved the name of the maker, which is taken as a strong proof of the chair's genuineness. Mr. de Young, however, was careful to get the advice of several experts before purchasing. It came across the sea in the same steamer that carried him, was carefully packed under his eyes, and he saw it safely stored away in the car which will soon land it on the Pacific Coast, where it will gladden the eyes of curio loving San Franciscans.

OVERWORKED WOMEN.

Fill Our Homes, Our Stores, Our Shops, Our Schools.

They Meet Us Everywhere, in all Walks of Life.

New Order of Things Produces This Result.

Women Can Keep Strong and Well by Taking

Dr. Greene's Nervura Blood and Nerve Remedy.

The advent of woman into new occupations brings a new era into her life. Heretofore she had only to encounter the strain of household duties. Broader fields bring to her increased burdens. Her naturally sensitive organism is subject to a new nervous tension. How does it affect her? It brings exhaustion to her nervous energies. It brings weakness and loss of vitality. It adds new dangers to her condition. What does it do to future generations? It robs them of the robust vitality and nervous force they ought to have. It starts them in life the weaker physically and mentally, the result of this condition of her nervous system, weakened and over-wrought as it is. It then becomes a vital subject of the welfare of the women—one to which the thoughtful are already giving attention, one of serious moment to all.

It is a duty each woman owes to herself and her children. Given only to household duties that burden, see to it that your over-worked nerves are righted and your exhausted strength regained. Don't delay a single hour. If you are a woman wage earner in any occupation and are over-worked in the duties which weigh upon you, see to it that you keep your nervous force up to its proper standard, that you renew your strength and keep up your power to work. It means health and happiness to you; health for you to do your work and happiness to make life worth living. Attend to it at once.

MRS. F. COHEN.

You have only to use the help nature has provided in that wonderful restorer of health and strength, that powerful invigorator of brain, nerve and body, Dr. Greene's Nervura blood and nerve remedy. Read what it did for Mrs. F. Cohen, of 153 Pacific St., Newark, N. J.

"I had been sick for three years," writes Mrs. Cohen, "weak, nervous and run down until I didn't care whether I lived or died. A friend of mine advised me to try Dr. Greene's Nervura blood and nerve remedy, and it has made a new woman of me today. I had the rheumatism in one of my legs, and I could not rest at night until I tried Dr. Greene's Nervura, and I can truly say I am entirely cured. I feel twice as young and all my friends say I don't look like the same person. Nervura has certainly done me a wonderful sight of good."

It is not a patent medicine, but the prescription of the most successful living specialist in curing nervous and chronic diseases, Dr. Greene, of 35 West 14th St., New York City. He has the largest practice in the world, and this grand medical discovery is the result of his vast experience. The great reputation of Dr. Greene is a guarantee that his medicine will cure, and the fact that he can be consulted by anyone, at any time, free of charge, personally or by letter, gives absolute assurance of the beneficial action of this wonderful medicine.

Was a Great General.

The death of Gen. Mahone removes from Washington one of the most picturesque personalities ever known at the national capital—a diminutive man with a foot as small as a girl's and a head topped with a sombrero that dwarfed it and left nothing of the face to view but the piercing eyes and the immense cigar protruding from the mouth; a dandy with frilled shirt and cuffs and with the neatest of boots, but a man devoid of fear and of the keenest of minds. As a soldier, Lee valued him as one of the best of generals, and as a politician he dominated Washington during his career there as senator, and left public life the best hated of men. Gen. Mahone had many of the characteristics of the old-time Virginian, but, as a matter of fact, there was not a drop of Virginian blood in his veins. He was a pure-blooded Irishman.

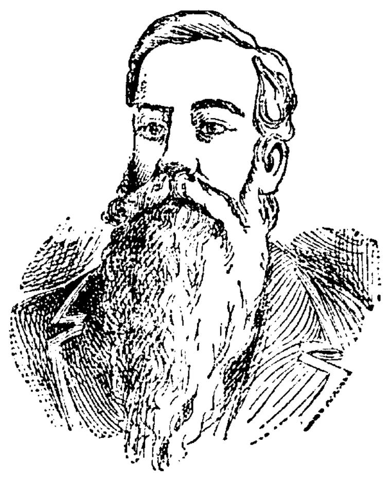

GEN. MAHONE.

THE SOLDIERS' HOME.

The Cottage That Our County is Asked to Build.

In establishing the State Soldiers' Home at Lafayette, the plan of the legislature was to appropriate only money sufficient to erect the general buildings, leaving to counties and to charitably disposed societies and individuals the work of erecting cottages, in which the larger proportion of the members of the home will be cared for. These cottages will each bear an inscription, showing by what county or by whom they were erected. It is believed that the erection of the home will relieve a county the size of Allen from an expenditure of several hundred dollars now annually expended for the relief of disabled and destitute soldiers through the offices of the various township trustees, and, if this be so, every county in the state should willingly bear the expense of erecting at least one cottage.

Nearly every county in the state has signified its intention to fall in with the plan of the legislature and several of them have already taken action through their boards of county commissioners. Wabash county is the first to actually get its appropriation into the hands of the board of trustees and last week a committee representing the county made the selection of lot 60 on the plat of the home grounds, for the location of their county cottage.

At the request of persons interested here at Fort Wayne, lot 62 has been temporarily reserved for Allen county, until such time as our county commissioners can act in the matter. It is one of the very best located lots in the entire plat and ought to have a handsome cottage, such as this county is likely to build, to cost $1,000 or more.

The general government pays the state of Indiana $100 yearly for every soldier cared for in a state soldiers' home, and as the state appropriates only $126 per year, the cost to the state is only $26 annually for each soldier thus supported.

FINE EXHIBIT

Given by the Fort Wayne Art School.

Between the hours of 3 and 7 o'clock Saturday afternoon, the students of the Fort Wayne Art school received their friends at their studio on East Lewis street. On the west side of the room the oil studies showed well on a background of dark red, while the east side was devoted to water colors, which were displayed on a background of nile green. Masses of black and white work filled the corners, the principal studies being drawings from life by Miss Norah Hamilton, executed while under the instructions of Kenyon Cox. Among a number of compositions were The Annunciation, Elijah fed by the Ravens, Judith and Holafernes, Supper at Emmans, and several decorative studies. While in New York, Miss Hamilton was for several months a student of Robert Reid, leader of the impressionistic school, and a study in oil of the head of a young girl, painted under his instructions, is especially worthy of mention. A number of oil sketches of local and Mackinac scenery were much admired.

Several portraits of Fort Wayne people occupied a prominent place; also a portrait of a Mackinac Indian, who is said to be over 100 years old. On a screen was displayed the work of the Sketch club, consisting of pencil, pen and ink and charcoal studies from life. A number of charcoal studies done by the drawing class in Mackinaw this summer made an interesting group.

Some capital pen and ink sketches by Indianapolis students were a great addition to the exhibition. They also sent some very creditable charcoal and water color studies. The Fort Wayne students had many water color sketches, flowers, small marine scenes, and summer landscape were their favorite subjects.

Russian tea and wafers were served during the afternoon by Misses Beaber, Griffith, Dryer, Hamilton and Winch. Owing to the inclemency of the weather on Saturday, the studio will be open to visitors tomorrow and Saturday afternoons.

A RELIABLE PILE CURE.

The Pyramid Pile Cure is the safest and surest pile cure on the market, because it contains no mineral poisons nor opium nor cocaine, but can be used with absolute safety and certainty of cure.

Many physicians are now using the Pyramid Pile Cure in place of surgical operations, being painless convenient to use, and the patient can attend to his daily occupation while the cure is being made, as it is used at night and no additional treatment is necessary.

Dr. Wharton says the Pyramid Pile Cure will prove a blessing to mankind, when it is remembered that heretofore a surgical operation was considered the only cure with all its danger to life, intense pain and an expense of from ten to one hundred dollars, to say nothing of the possible return of the trouble. The Pyramid Pile Cure is sold by druggists at 50 Cents and $1.00 and does the work quickly and safely.

A book on cause and cure of piles will be mailed free by addressing Pyramid Co., Albion, Mich.

The Nickel Plate road operates a perfect passenger service, composed of first and second-class day coaches, attended by colored porters. Excellent Dining Cars and Through Sleeping Cars to Chicago, Cleveland, Buffalo, New York and Boston. Rates always the lowest.
tu,sat,a,w,dec31

Get your World's Fair books bound at THE SENTINEL office. tf

When baby was sick, we gave her Castoria.
When she was a Child, she cried for Castoria.
When she became Miss, she clung to Castoria.
When she had Children, she gave them Castoria.

Nickel Plate road, Low Rates and Perfect Service are all synonyms. A Through Sleeping Car Service between Chicago, Fort Wayne, Cleveland, Erie, Buffalo, New York and Boston.
tu sat a,w,dec31

PACIFIC PILLS

Will not gripe or nauseate. 25c per box. Pacific Medicine Co., St. Louis, Mo.

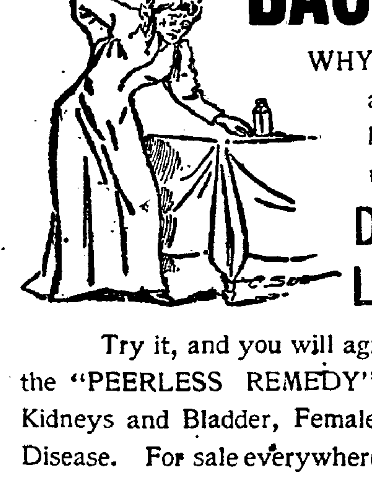

BACKACHE.

WHY? Because your Liver and Kidneys are out of order. For years and years housewives all over the country have used with the best results

Dr. J. H. McLean's Liver and Kidney Balm.

Try it, and you will agree with the thousands who say it is the "PEERLESS REMEDY" for curing ailments of the Liver, Kidneys and Bladder, Female troubles, Rheumatism and Bright's Disease. For sale everywhere at $1.00 per bottle.

THE Dr. J. H. McLEAN MEDICINE CO., - - St. Louis, Mo.

ALWAYS SHARP SHOD WITH THE NEVERSLIP

THESE CALKS ABSOLUTELY PREVENT SLIPPING AND ARE

ONE TRIAL WILL CONVINCE YOU.

Your horse being always sharp shod, is ready for work. His feet are always in good condition, and he is not constantly at the blacksmith's being sharpened, which ruins his feet, causing great expense and loss of time to you. Remember, once shod with "Neverslips" you can easily put in new Calks when needed without removing the shoes.

BE SURE your horse-shoer has "Neverslips" on hand; have him SHOE WITH NO OTHER. Send your address for descriptive circular with full information, MAILED FREE.

AGENTS: E. D. Kimball & Co., 233 Lake St., Chicago, Ill.

MANUFACTURERS: Neverslip Horseshoe Co., Boston, Mass.

REMOVABLE-STEEL-CENTERED AND SELF-SHARPENING

Never a Skimpy Repast if you have enough

VAN CAMP'S BOSTON BAKED PORK AND BEANS

to open. A meal in itself. Deliciously preserved in tomato sauce. Always moist, fresh and ready to be eaten.

At all Grocers'.

VAN CAMP PACKING CO., - - Indianapolis, Ind.

JUST SEE WHAT A GREAT BIG PIECE OF

BATTLE AX PLUG

YOU CAN GET FOR

10 CENTS

LARGEST PIECE OF GOOD TOBACCO EVER SOLD FOR THE MONEY

SOME PEOPLE ARE BORN LUCKY.

If they fall in the water they come out with their Pockets full of Fish.

YOU'RE IN LUCK

If you fall into our place of business for your household goods, you'll come out with satisfaction, square dealing and money saved. See our immense stock for the Holidays already here, besides train loads of goods that will be here by the time our warehouse is completed. We can show you the largest line of

PARLOR FURNITURE,
CARPETS,
MATTING,
RUGS,
DRAPERIES,
LACE CURTAINS,
BOOK CASES,
WRITING DESKS,
ROCKERS,
DINING ROOM TABLES,
DINING ROOM CHAIRS,
SIDE BOARDS, Etc.
STOVES, DISHES AND TINWARE.

We are the Largest and Most Accommodating House Furnishers in Northern Indiana.

Indiana Furniture Co.

166 Calhoun Street. Opp. Cathedral.

IMPERIAL

25¢ PER POUND **Baking Powder** 25¢ PER POUND

WARRANTED. A PURE CREAM TARTER Baking Powder

PURE FLAVORING EXTRACTS AND SPICES

MEYER BROS., & CO. DRUGGISTS AND CHEMISTS.

FORT WAYNE, IND.

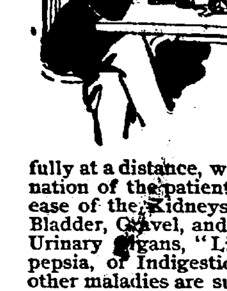

CHEMICAL ANALYSIS and a careful microscopical examination of the urine, is a valuable aid in determining the nature of many chronic diseases, particularly those of the nervous system, blood, liver, kidneys, and bladder. These aids make it possible to treat such diseases successfully at a distance, without personal examination of the patient. Thus Bright's Disease of the Kidneys, Inflammation of the Bladder, Gravel, and other Diseases of the Urinary Organs, "Liver Complaint," Dyspepsia, or Indigestion, Dropsy and many other maladies are successfully treated and cured without personal consultation with the physician.

Nervous Debility, whether resulting from over-study, worry, disappointment, or from exhausting drains upon the system caused by prenicious secret habits contracted in youth, through ignorance of their ruinous consequences, is successfully managed, through correspondence, the necessary medicines being sent by mail or express. Write for question blanks, or describe your case, send sample of urine for analysis and enclose 10 cents for postage on treatise, which contains reproduced photographs and full names and addresses of vast numbers of people who have been cured in this way. Address, World's Dispensary Medical Association, 663 Main St., Buffalo, N. Y.

Dr. PIERCE'S PLEASANT PELLETS

cure sick headache, biliousness, constipation, coated tongue, poor appetite, indigestion, windy belchings and kindred derangements of the liver, stomach and bowels.

ONCE USED, ALWAYS IN FAVOR.

"I'se in Town, Honey!"

AUNT JEMIMA'S

Pancake Flour

A combination of the great staffs of life WHEAT, CORN and RICE.

A grocer who offers you any other colored package than **Red** when you ask for the Genuine Aunt Jemima is trying to deceive you, and if he deceives you in this matter he may in your accounts. Remember the **Red package.**

Beware of counterfeits.

HERE'S OUR GUARANTEE.

Buy a package of Genuine Aunt Jemima's Self-Rising Pancake Flour, and if you do not find it makes the best cakes you ever ate, return the empty box to your grocer, leave your name, and the grocer will refund the money and charge it to us.

Scientifically Prepared and Manufactured only by

R. T. Davis Mill Co., St. Joseph, Mo.

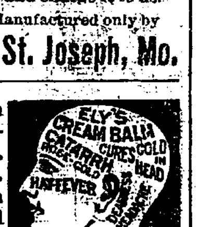

I suffered terribly from roaring in my head during an attack of catarrh, and because very deaf, used Ely's Cream Balm and in three weeks could hear as well as ever.—A. E. Newman, Graling, Mich.

CATARRH

Ely's Cream Balm Opens and cleanses the Nasal Passages, Allays Pain and Inflammation, Heals the Sores, Protects the Membrane from colds, Restores the Senses of Taste and Smell. The Balm is quickly absorbed and gives relief at once.

A particle is applied into each nostril and is agreeable. Price 50 cents at Druggists or by mail. ELY BROTHERS, 56 Warren Street, New York.

KIS-ME GUM

6 Cakes for 5c.

"KIS-ME"
IF YOU WISH
TO CHEW THE MOST DELIGHTFUL GUM EVER MADE, TRY
KIS-ME
WINTERGREEN
TRADE MARK REGISTERED

6 Flavors.

ALL DEALERS SELL IT.

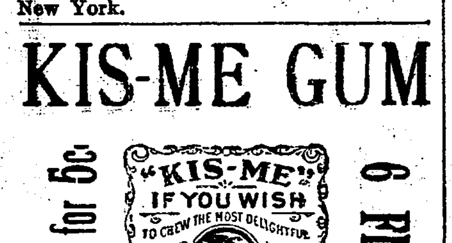
THE ELIXIR of YOUTH
STEALING AWAY HIS LIFE
BRINGS BACK TO YOUNG AND OLD THEIR LOST MANHOOD

$5000 WE forfeit if our testimonials are not true. Have the druggist show them to you or address with stamp and we will send them and book FREE. The ELIXIR OF YOUTH cures all Nervous Diseases, such as Weak Memory, Loss of Brain Power, Lost Vitality, Nightly Emissions, Evil Dreams, Headache, Pains in the Limbs and Back and Insanity, caused by youthful errors, or excesses, over indulgence or abuse of any kind of either sex. Ask for ELIXIR OF YOUTH, take no other. $1 per bottle, 6 for $5. Sold under a guarantee to cure or money refunded. Prepared only by

THE GERMAN HOSPITAL REMEDY CO.,
GRAND RAPIDS, MICHIGAN.

C. B. Woodworth & Co., Agent

L. Jaxthemier & Son. TAILORS.

29 E. Berry Street,
TRI-STATE BUILDING.

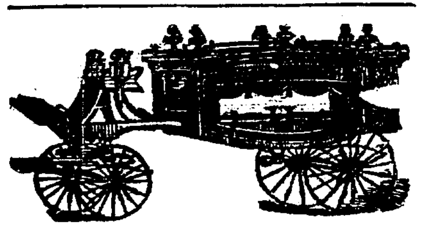

SCHEUMAN & KLAEHN,
Funeral Directors and Embalmers.
No. 39 West Main Street, Fort Wayne, Ind.
TELEPHONE—For night call, Nos. 72 and 186; for office, No. 228.

This Paper is Furnished by

FISHER BROS.,

Manufactures and Dealers in

Print, Wrapping Papers, Stationery, Twines, Etc., Etc.

125 - CALHOUN - STREET.

K
MADE TO ORDER

P. G. KUTTNER,

Maker of any and all styles of Shirts to order.

Satisfaction Guaranteed

144 Calhoun St.

FREE DISPENSARY.

Open every day from 8 a. m. to 9 a. m., at the Fort Wayne College of Medicine, 160 W. Superior street. Medicines free to the poor. Patients too sick to come to the Dispensary will be visited at their home.

ACCIDENTAL.

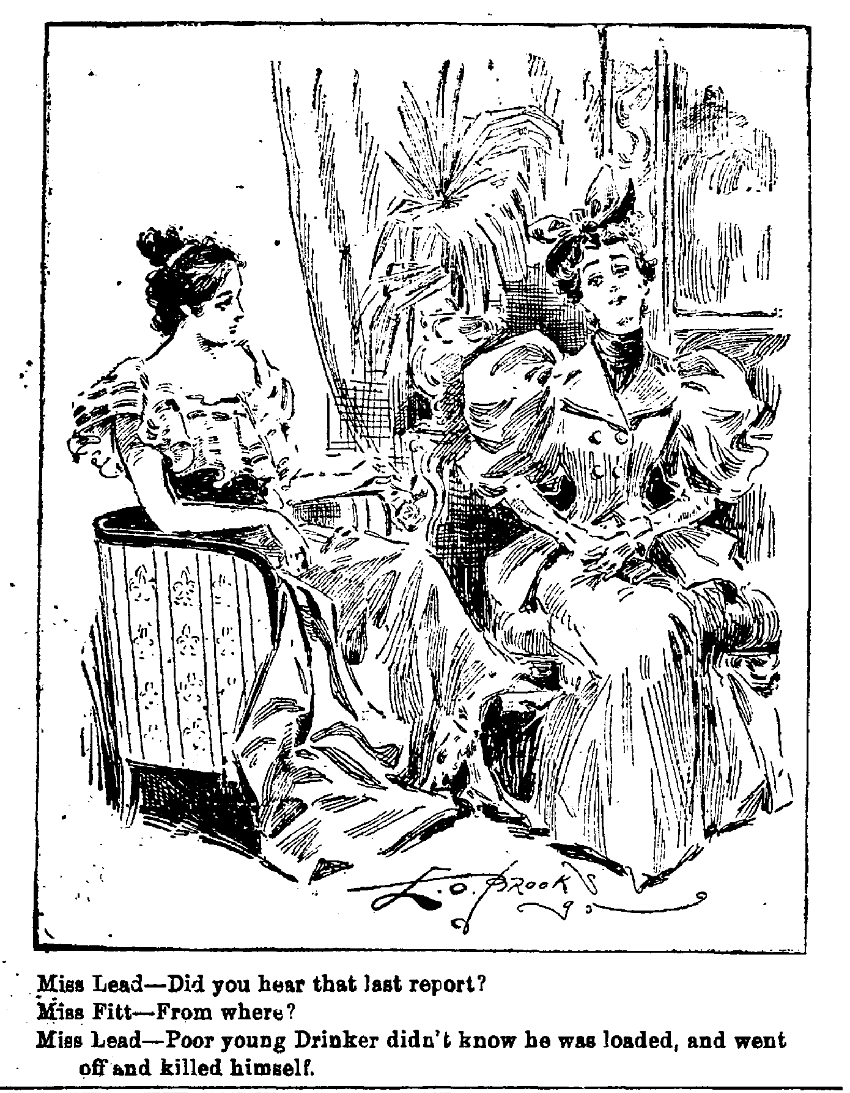

Miss Lead—Did you hear that last report?
Miss Fitt—From where?
Miss Lead—Poor young Drinker didn't know he was loaded, and went off and killed himself.

AFTER SERVICE.

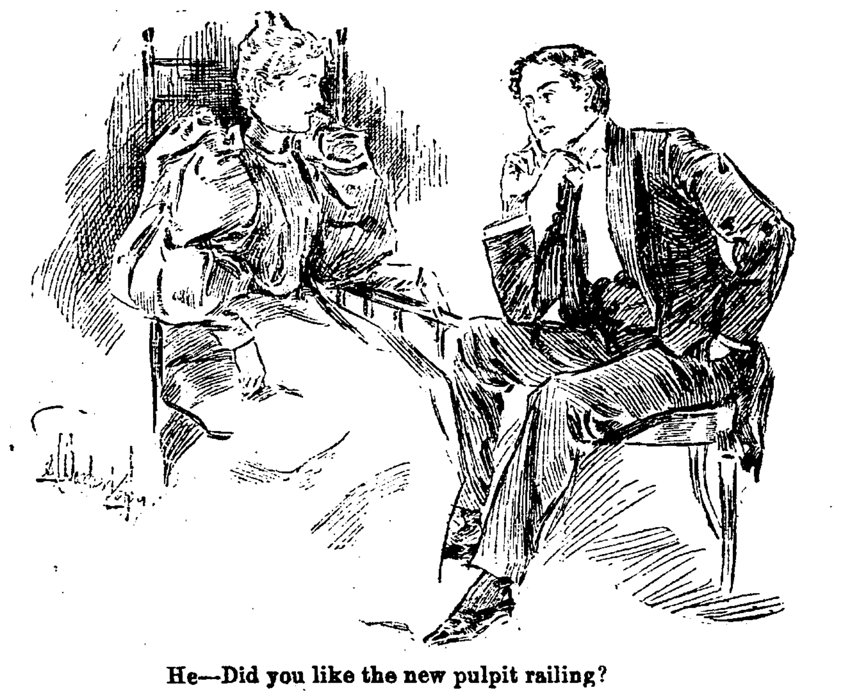

He—Did you like the new pulpit railing?
She—Not exactly, it woke me up twice.

GOOD NEWS, IF TRUE.

The Keystone and Columbian Trains to be Restored,

And Known as Nos. 15 and 16—An Apparently Well Founded Rumor Comes From Pittsburg.

Considerable interest centers about a rumor which is being industriously circulated today to the effect that the coming time table of the Pennsylvania company will include two new through trains to be known as Nos. 15 and 16. As the story goes, these new trains will be exact reproductions of the famous Nos. 22 and 25, known as the "Keystone" and the "Columbian" express trains, which ran over the Pittsburg road during the world's fair year, and which are now running between New York and Chicago via the Panhandle route. The rumor originated in Pittsburg from a railroader who claimed to have received the news from two of the officials whom he heard talking about the matter. The Pennsylvania company usually announces its winter time card early in the season, but this fall it has not yet been announced and nobody at this point is able to say when it will be ready to be given to the public. This delay is taken as evidence that radical changes are to be made.

BIG SALE OF CAR AXLES.

Yesterday the Bass Foundry and Machine works booked an order from the Illinois Central Railway company for 1,000 car axles. This, with an order received a few days ago, makes 1,400 car axles now contracted for and means over-time in the blacksmith shops and possibly another gang of workmen. The machine and boiler departments of the great works are also filling up again with orders, the latest being from the Brown, Bonell Iron company, of Youngstown, Ohio, for a rolling mills engine of 300 horse power. The order was telegraphed in by Mr. J. E. Noble, last evening, and was accompanied by the statement that he was figuring upon the boiler plant also, with fair prospects of closing the contract soon.

THE NICKEL PLATE NIMRODS GO ON A HUNT.

Charles Vanderman, switchman in the Nickel Plate yards, went down to Knox last Friday night to hunt a couple of days, and he had more ill luck than is usually the lot of amateur huntsmen. Saturday it rained continuously and Charlie spent the day in a sheep pen, watching the clouds roll by and wondering if they never would cease weeping. Sunday dawned bright and clear and renting a $2-a-day dog, Charlie started for the hunting grounds, about four miles distant. Near the place of destination the hunter and his dog had to cross a railroad track and a passenger train which was passing at that moment struck the animal and crippled him so that he could not walk. Charlie carried the poor canine back to Knox and shortly after boarded a train and came home, thoroughly disgusted with everything in general and his hunting experience in particular. Altogether different was the experience of Engineer Wash Frase and Fireman John Sanburn, who were hunting in the vicinity of Hadley. They started a rabbit in a piece of woods pasture, and so excited were they that they forgot all about the guns which each carried, and dropping the pieces, started in pursuit of the frightened cotton tail, which was soon captured. Then they tied the poor thing to a bush and shot him to death. Early in the chase their intelligent hunting dog became disgusted and refused to take part in the sport.

BRIEF MENTION.

H. Stoll, shop hand at the Pittsburg, is on the sick list.

Terrence Martin, the veteran blacksmith, is sick and off duty.

Fireman John Bresnihan, of the Nickel Plate, is taking a rest of a few days.

Frank Wishart, of the Nickel Plate, is on duty after a few days' absence on account of private business.

Charles Dunn, machinist at the Bass works, has resigned, with the intention of going to Chicago to work.

Owen Barry, blacksmith at the Pittsburg shops, is off duty today to attend a funeral of a brother Hibernian.

W. Greenslade, Nickel Plate brakeman, has recovered his health and is again following his usual occupation.

The management of the Southern railway has decided to erect repair shops at Alexandria, Va., to cost $250,000.

J. Weber, of the Pittsburg boiler shop, is off duty nursing an injured hand. He dropped a fire brick and mashed a finger.

W. C. Nolan, recently resigned from the Bass works, has secured employment in the Big Four shops at Wabash. He is a machinist.

Jacob Hausbach, assistant foreman at the Bass blacksmith shop, laid off yesterday to aid in moving. He now lives on Fairfield avenue.

A Baysinger has taken a position in the carpenter department of the east car shops. He formerly worked in the Olds wagon factory.

The general pasenger agents of the roads of Kansas have voted to abolish the custom of issuing passes to men who wish to go home to vote.

At the Altoona shops of the Pennsylvania work has been commenced on an entirely new type of passenger engine. It will be known as class L.

The main offices at the Bass works are receiving some improvements which will add much to their beauty. The fresco work is being done by Kerchifer.

Pittsburg Engineer O. R. Ellenwood is off duty on account of sickness. Engineer Philip Titus, who was sick three or four days, resumed work thi morning.

C. Rosener, car repairer, went to Plymouth yesterday to relieve C. W. Taft, who was called to Ohio by a telegram announcing that his father had been seriously injured.

John Kreiger, of Chesterton, has brought suit against the Baltimore and Ohio road, in the Porter superior court, for $200 damages. Sparks from an engine set fire to his land, destroying about twelve acres, part of which was timber.

D. Muhlenbrock, a machinist at the electric works, is very ill with malarial fever.

John Ubelhoer, of the Pittsburg tin shop, went to Indianapolis this morn- to attend a meeting of the Odd Fellows.

Miss Esther Magers and Miss Rose Bittekoffer have taken positions in the transformer department of the electric works.

"Grubby" Wyman, engineer, and George Swart, machinist, from the Chicago and Erie at Huntington, were in the city today.

The old offices of the Pennsylvania in Philadelphia are now used for storing the curiosities of the Philadelphia Commercial club.

F. Walpole, Nickel Plate car repairer, was summoned to Buffalo, N. Y., yesterday by a telegram announcing the death of his mother.

Engineer J. Lindsey and Fireman John S. Lee, of the Nickel Plate, are taking a little recreation after a steady and long siege of work.

For two months past an average of eighty-four trains, hauling forty cars to a train, have been passing through Harrisburg every twenty-four hours.

The Boston and Maine management last week distributed $820 among its station agents as prizes for keeping their stations neat and attractive.

John Kretsinger, foreman of the Pittsburg planing mills, who has been indisposed for several days, is now so ill that he is confined to his home.

Harry Templar, of the electric works, contracted a cold which has settled in his eyes and threatens to cause him much trouble. He is confined to his home.

S. S. Crane, assistant train master of the middle division of the Pennsylvania, has been promoted to superintendent of the Altoona and Logan Valley division.

W. McC. Grafton's special train came in from the west last night and left for the east at 7:10 o'clock, this morning. Mr. Grafton is signal engineer of the Pennsylvania lines.

The work of excavating for the foundation for an $80,000 freight depot at Columbus, Ohio, was commenced yesterday. The Pennsylvania company is putting up the building.

It is definitely settled that the Brotherhood of Trainmen will remove its headquarters from Galesburg to Peoria. The officers of the association expect to be located there by December 20.

The Union Pacific, which has for years furnished all of its employes with coal at a reduced price, will cease to do so on January 10. It affects every man on the system and was a privilege coveted by the employes.

The absentee list at the Pittsburg car shops contains the following new names, the owners being off duty for various reasons: H. Buck, W. Sudbrink, J. O'Neil, L. Radke, L. Smith, G. Beyerline, D. Collins and J. Burke.

A circular was issued last week by General Manager Wood, of the Pennsylvania lines west of Pittsburg, to the effect that conductors of passenger trains, their crews and yardmasters must familiarize themselves with the different systems of heating trains.

John Slater, of the Pittsburg blacksmith shop, has gotten up a party to go to Avilla Saturday evening to attend an entertainment. Among those in the party will be Messrs. C. F. Strawbridge, Joseph Slater, Taylor Connett, Thomas Jones and George Burchard.

The railroad department of the Young Men's Christian Association at Pittsburg, Sunday held its twelfth anniversary. The Pittsburg association is one of the largest and most progressive branches in the country. Addresses were delivered by A. N. Burwick, of the Evansville and Terre Haute, and by Robert Pitcairn, superintendent of the Pittsburg division of the Pennsylvania lines.

District Passenger Agent M. C. Baker, of the Nickel Plate, is at Cleveland looking after the interests of the company.

Wabash Engineer John Ross spent the day circulating among his Fort Wayne friends. Mr. Ross was formerly road foreman of engineers of the Wabash and when in that office was a frequent visitor here. He now lives in Andrews.

Foreman S. C. Henderson of the copper and tin department of the Pittsburg shops, this morning left for Garnett, Kan., where Mrs. Henderson has been visiting her sister for the past two or three weeks. Mr. Henderson will return home, accompanied by his wife, next Saturday.

Engineer and Mrs. Crowe, accompanied by Miss Letha Dome, returned to their home in Richmond today, after a few days' visit with Mr. and Mrs. Harry Shearlock. Mr. Crowe is employed on the Richmond division of the Panhandle road. Mr. Shearlock is a Nickel Plate brakeman.

The Bass boiler shops were closed until noon today, the employes turning out almost to a man to attend the funeral of their late comrade, Timothy Foley. Men in other shops who are members of the Ancient Order of Hibernians also turned out liberally and the attendance at the funeral was large.

The storm which is raging in Fort Wayne commenced in Chicago and points in Michigan at 10 o'clock last night. At 6 o'clock this morning it developed into a regular blizzard in Michigan as far south as Kalamazoo, and raged furiously until the ground was covered with a thick mantle of the beautiful.

Passenger train No. 5, on the Nickel Plate, struck a farmer's team at Argos last evening and killed both the horses. The wagon was demolished and the farmer tossed into the ditch, but he escaped injury. The train was in charge of Conductor Urbans and hauled by engine 155, with Engineer Ross Germain at the throttle.

Col. R. G. Thompson, of the Wabash, has gotten out a circular, announcing the putting on of "A Continental Trotter," which makes "Los Angeles exactly seventy-six hours out from Fort Wayne." The route is over the Wabash and the Santa Fe roads, the train on the former line being the famous No. 41, and on the latter road the "California Limited."

James Lonsberry, an employe of Rhinesmith & Simonson, was walking through the lower part of the factory, when a file which had been dropped through a crack of the second floor upon a belt, was thrown against his head with such force that it cut a hole in his heavy woolen cap and made an ugly wound in the scalp. Luckily the big, blunt end of the file struck Lonsberry.

California passengers should ask agents of the Nickel Plate road for rates and connections before purchasing tickets elsewhere. tu,sat,a,w,dec31

Wall Paper, 8 yards, white back, new designs, 2c a roll.

HEINE & ISRAEL,
11 eod tf 123 Broadway.

Now is the time to make your plans for your winter California trip. Ask agents of the Nickel Plate road about low rates and connections with the Fast California trains out of Chicago. tu,sat,a,w,dec31

'Highest of all in Leavening Power.—Latest U. S. Gov't Report'

Royal Baking Powder

ABSOLUTELY PURE

MUNYON'S

Dyspepsia Cure.

Is guaranteed to cure all forms of indigestion and stomach troubles, such as rising of food, distress after eating, shortness of breath and all affections of the heart caused by indigestion, wind colic, bad taste, offensive breath, loss of appetite, headache from indigestion, overindulgence in eating or drinking, or where the lining of the stomach has been impaired by physic or injurious medicines.

Munyon's Homœopathic Remedy Co. put up a cure for nearly every disease. Sold by all druggists, mostly for 25 cents a vial.

Those who are in doubt as to the nature of their disease should address Professor Munyon, 1,505 Arch street, Philadelphia, giving full symptoms of their disease. Professor Munyon will carefully diagnose the case and give you the benefit of his advice absolutely free of all charge. The Remedies will be sent to any address on receipt of retail price.

Take All.

In all probability an action for the dissolution of the firm of Giesselheim & Schnitzwasser will soon be filed in the superior court.

For some time Mr. Schnitzwasser has not been satisfied with the profits of the business, and he was led to suspect that Mr. Giesselheim was knocking down and dragging out the contents of the till. He set to work to detect his partner, and, by stealthily counting the cash before and after taking, he soon verified his suspicions.

Yesterday morning Mr. Schnitzwasser counted the money in the till as soon as he opened the store, and found it contained about $40. A few minutes later Mr. Giesselheim entered, opened the drawer and took some coin, with the remark:

"I'm going out to get a shave."

Mr. Schnitzwasser dashed to the till, counted the money and found that his partner had taken about $25.

"Hey, Giesselheim!" he shouted. "You'd better come back and take the rest and get a hair cut."—San Francisco Post.

There are always two classes of community who are conservatives. They are dead set against change, especially against social and industrial reformatory movements. These are, first, the very poor and ignorant; second, the very rich and respectable. They clasp hands in opposing anything new. It is always the middle class—the people who both work and think—that carry the world onward in the path of progress.

Knights of the Maccabees.

The state commander writes us from Lincoln, Neb., as follows: "After trying other medicines for what seemed to be a very obstinate cough in our two children, we tried Dr. King's New Discovery and at the end of two days the cough entirely left them. We wil not be without it hereafter, as our experience proves that it cures where all other remedies fail."—Signed, F. W. Stevens, State Com.—Why not give this great medicine a trial, as it is guaranteed and trial bottles are free, at Dreier & Bro.'s drug store. Regular sizes, 50c and $1.00.

It May Do as Much for You.

Mr. Fred Miller, of Irving, Ill., writes that he had a severe kidney trouble for many years, with severe pains in his back and also that his bladder was affected. He tried many so-called kidney cures, but without any good result. About a year ago he began use of Electric Bitters and found relief at once. Electric Bitters is especially adapted to the cure of all kidney and liver troubles and often gives almost instant relief. One trial will prove our statements. Price only 50c for large bottle. At Dreier & Bros.'s drug store.

Bucklen's Arnica Salve.

The best salve in the world for cuts, bruises, sores, ulcers, salt rheum, fever sores, tetter, chapped hands, chilblains, corns and all skin eruptions, and positively cures piles, or no pay required. It is guaranteed to give perfect satisfaction or money refunded. Price 25 cents per box. For sale by Dreier & Bro

---

The Best is the Cheapest.

PATRONIZE HOME INDUSTRIES.

The GARDNER Adv. Sign Co.,

(Rear) 25 EAST MAIN STREET.

We make and ship to any point of the United States all kinds of Signs, at prices that defy competiton. Merchants and manufacturers who desire to advertise in the country will do well to get our prices before sending their orders to foreign firms. Give us a trial order and he convinced. Send postal and we will call and see you. Gold and Silver work a specialty.

HARRY R. GARDNER, Manager.
JAS H. FOX, JR., Treasurer.

Always FIRST

Gail Borden Eagle Brand

CONDENSED MILK

For 35 years the leading brand. It is the Best and the most economical.

A PERFECT FOOD FOR INFANTS

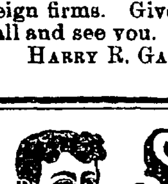

Sexine Pills

RESTORE LOST VIGOR

When in doubt what to use for Nervous Debility, Loss of Sexual Power (in either sex), Impotency, Atrophy, Varicocele and other weaknesses, from any cause, use Sexine Pills. Drains checked and full vigor quickly restored. If neglected, such troubles result fatally. Mailed anywhere, sealed, for $1.00; 6 boxes for $5.00. With every $5.00 order we give a legal guarantee to cure or refund the money. Address PEAL MEDICINE CO., Cleveland, Ohio.

SOLD BY GROSS & PELLENS, 94 CALHOUN STREET.

Awarded
Highest Honors—World's Fair,

DR. PRICE'S CREAM BAKING POWDER

MOST PERFECT MADE.

A pure Grape Cream of Tartar Powder. Free from Ammonia, Alum or any other adulterant.

40 YEARS THE STANDARD.

$15.00, $13.50 and $12.50

SUITS

Down to **$8.50.**

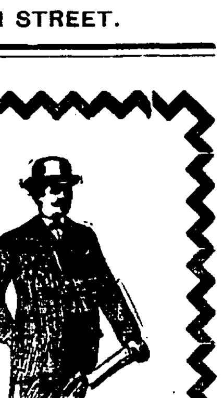

That is the story of this week's doings in a nut shell.

It means we have continued our great Suit Sale for another week. It means we have replenished the line with a number of $15.00 Suits. It means the greatest suit values ever distributed, for every suit is this season's style—Single and Double Breasted Sacks and 3-button Cutaways in BLUE and BLACK CHEVIOTS, CLAY WORSTED and a variety of Attractive Dark Mixtures.

We feel that the good turn we do you now will result to our future benefit.

AGAIN --

$15, $13 50, and $12.50 Suits

For $8.50.

Globe

Corner Calhoun and Main Streets.

If You Want To See -

A Splendid Line
of DOUBLE BREASTED SUITS,
of SINGLE BREASTED SUITS,
of CUTAWAY SUITS,
of DRESS SUITS or
OVERCOATS,

Look at our stock. Examine the Clothing. Get acquainted with the style. Get our prices---and you will be glad you did. Of course we won't offer you goods at 50 and 60 per cent. below cost or give you any other reason for selling clothing so cheap, only that we want to sell our goods, because we would rather have the cash.

PIXLEY & CO.

A Streak of Luck.

Mrs. Portly Pompous—Oh, Bridget, you have broken that magnificent Japanese vase.

Bridget—Sure, mum, isn't it lucky that there was nothing in it?—Texas Siftings.

Poisoning by Tinned Food.

The London Lancet suggested as a safeguard against poisoning by the use of tinned food that canners be compelled to label the tins with a notice that the contents are perfectly wholesome when eaten fresh from the tin and afford good food, but the public is advised not to expose the contents for any length of time to the injurious influences of the atmosphere.

How's This!

We offer One Hundred Dollars Reward for any case of Catarrh that can not be cured by Hall's Catarrh Cure.

F. J. CHENEY & CO. Props., Toledo, O.

We the undersigned, have known F. J. Cheney for the last 15 years, and believe him perfectly honorable in all business transactions, and financially able to carry out any obligations made by their firm.

West & Truax, Wholesale Druggists, Toledo, O.

Walding, Kinnan & Marvin, Wholesale Druggists, Toledo, O.

Hall's Catarrh Cure is taken internally, acting directly upon the blood and mucous surfaces of the system. Price, 75c. per bottle. Sold by all Druggists. Testimonials free.

"Complete Manhood AND How to Attain It."

A Wonderful New Medical Book, written for Men Only. One copy may be had free on application.

ERIE MEDICAL CO.
BUFFALO, N. Y.

WANTED.

WANTED—An office boy at 88 Clinton street. 18-2t

WANTED—A home for a girl seven years old. Corner Rockhill and Pritchard streets. tf

WANTED—A girl experienced in cooking. Apply after 7 p. m., at 141 West Berry street. 16-tf

WANTED—Any one can borrow money on house furniture. See advertisment, front page, first column. 4-tf

WANTED—Washing to do at home. Will call for and deliver same. Call or address, Mrs. J. T., 149 Wallace street. 12tf

WANTED—Girl—One to do general housework. Good salary paid to the right party. Call at once, 190 W. Berry St. 12tf

WANTED—Parties to donate the following articles to the Y. W. C. A.: One step ladder, one door mat, few small tables, several new comforts, pictures, magazines, bookcase and rocking chairs. 10-tf

FOR RENT.

FOR RENT—Furnished rooms with or without board. 23 Douglas Ave. 29-tf

FOR RENT—Four unfurnished rooms, at 126 E. Wayne. Inquire, 130 E. Lewis St. 18-6t

FOR RENT—Two good houses in the south west part of the city. Apply to D. Nestel. 18-2t

FOR RENT—House of ten rooms and bath room: all improvements. 85 Brackenridge street. 19-6t

FOR RENT—Suit of unfurnished front rooms, modern conveniences, at 106 East Berry street. tf

FOR RENT—Money to loan on house goods, etc. See advertisement first column first page. 19-tf

FOR SALE—Very cheap: a good, safe family horse, buggy and harness: inquire at Nos. 34 and 36 Calhoun street. 19-6t

FOR RENT—House situated on West De-Wald, near Calhoun. Inquire Rooms 27 and 28 Bank block, of A. H. Bittinger. 8tf

FOR RENT—House of seven rooms in good repair, No. 116 Jackson street. Price $13 per month. For particulars call at No. 113 W. Berry street. 31-tf

FOR RENT—On or before Dec. 18, dwelling No. 197 West Wayne street; modern improvements. Schrader & Wilson, first floor, No. 7 Court street. nv19-1m

FOR RENT—House 8 rooms, 326 E. Wayne street.
House 7 rooms, No. 27 Broadway.
Store room, No. 26 Clinton street. 6tf

FOR RENT—Houses—Five-room frame cottage, 59 W. Main street; seven-room brick, 63 W. Main street, and seven-room frame, 128 Walton avenue. Inquire at 57 W. Main street. 11-tf

FOR RENT—Two seven-room, new brick houses, 485 E. Washington street; also 2 five-room new brick houses on Emily street, with all modern conveniences. Inquire of Wm. Moellering, 59 Murray street. 18-3t

FOR SALE.

FOR SALE—Money to loan on pianos, etc. See advertisement first page first column. 19-tf

FOR SALE—A Crane elevator as good as new. Suitable for a five story building. Enquire this office. tf

FOR SALE OR TRADE—These offers are only good for a few days. 115 acres at Clear Lake, Stuben Co.; 86 acres at Spencerville, Allen county; 80 acres, nine miles west of City; one three acre truck patch, well located, best of ground; 40 acre tract, well improved in Wells county; and one large house to exchange on a smaller one of less value in city. Remember these are bargains and must go quick. For further particulars, inquire of R. C. Niswonger & Co., 33 Calhoun street. tf

LOST.

LOST—Pocketbook containing $2.50 in money certificate to Barrows gallery and old coin. Either on Lewis, Clinton, Berry or Calhoun streets. Finder please return to 199 Barr St.

PROFESSIONAL.

DOCTOR MARY WHERY

Office and Residence 26 Madison St.
Specialty—Diseases of Women.
HOURS: 9 a. m. to 4 p. m. and 7 to 8 p. m.
Telephone 470

BUSINESS DIRECTORY

INSURANCE.

JAMES E. GRAHAM,
ATTORNEY-AT-LAW.
Abstractor of Titles.
Insurance, Real Estate, Loan, Collecting and Rental Agent
Room 25 Bank Block, — Fort Wayne, Ind.

D. C. FISHER.
Insurance, Real Estate, Loans.
No. 32 East Berry street,
Fort Wayne, Indiana.

S. C. LUMBARD.
Insurance, Real Estate and Loans.
Aveline House Block.

D. L. HARDING.
Insurance of all kinds and Loans.
Room 28 BANK BLOCK.
Office Telephone 214.
House Telephone 294.

BANKS.

HAMILTON NATIONAL BANK.

Capital $200,000. Surplus $225,000.

The Hamilton National Bank will pay interest at the rate of three (3) per cent. per annum on certificates of deposit if left four months.

President—Charles McCulloch.
Cashier—John Mohr, jr.

White National Bank

Capital & Surplus, $230,000.

Pays 3 per cent interest per annum on time deposits.

Safe deposit boxes for rent at $5 per annum.

PHYSICIANS.

DR. WM. D. RUHL.
Office and Residence 45 W. DeWald St.
Telephone 371.

DR. B. GARD—To ladies suffering from ailments peculiar to their sex, may consult me free of charge at my office, 13 W. Wayne St. Telephone 345.

G. W. BOWEN, M. D.,
Homoeopathic Physician and Surgeon.
Office hours for consultation, from 9 a. m. to 5 p. m. Sundays, 9 to 12. Office No. 12 West Main street, Fort Wayne, Ind.
Special attention paid to chronic diseases.

DRUGGIST.

GROSS & PELLENS.
DRUGGISTS.
Corner Calhoun and Wayne Sts. Phone 195

DENTIST.

J. H. ADAMS,
SURGEON DENTIST,
106 CALHOUN STREET.
OFFIC HOURS: - -
From 7:30 a. m. until 8:30 p. m.

MONEY TO LOAN.

MONEY TO LOAN!

In amounts to suit the borrower and on easy payments. Real estate to sell in all parts of the city. Call on THORWARD & TIBBLES,
- - 37 West Berry St.

A WIFE

Spends most of her time at home. You're there a good deal too. She likes to spend a quiet afternoon at sewing. You enjoy a quiet evening at home. The Standard

COSTS NO MORE THAN

Any other sewing machine.

It's use will not interfere with the quietude at home. Nearly everybody knows the merits of the light running Standard, the price of which, compared with the benefit derived, is

MERE NOTHINGNESS.

The Standard's Rotary Shuttle is worthy of your examination.

Pfeiffer & Schlatter,

38 and 40 E. Columbia St.

F. J. ZIMMERLY & CO.

PRACTICAL PLUMBERS.

Gas and Steam Fitters.
125 CALHOUN STREET.

J. C. Peltier.

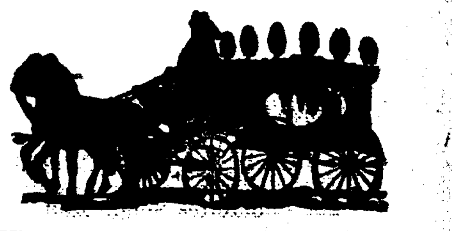

Undertaker and Embalmer.

17 West Wayne Street.

Cheap Meals served to women.

Young Women's Christian Association.

NOON REST,
24 West Washington Street.
Breakfast, 6:30 to 8. Dinner, 11 to 2.
Supper, 5:30 to 7.

HOUSEHOLD GOODS.

Cash paid for used Furniture, Carpets Stoves. Entire Furniture of hotels private residences a specialty.

BARGAIN STORE,
28 West Main Stree

I have plenty of desirable lots and improved property for sale or trade.

A very fine 8-room and new house near the Bloomingdale Lutheran school.

First-class fire insurance companies represented.

A business block at a bargain.

G. W. BOERGER,
215 East Wayne Street.

THE FARNEN PRIVATE

Dancing Academy

AT MORTON HALL,
Corner Calhoun and Wayne Streets.

Private lessons given at any time. For particulars call at hall, 2 to 5 p. m.

HUMANE SOCIETY NOTICE.

All parties having knowledge of acts of cruelty to animals or children will greatly favor and assist the Fort Wayne Humane Society by telephoning or writing such information to Officer Schlaudroff, 88 Clinton street. Telephone No. 55.

Have You Seen

the new POZZONI PUFF BOX? It is given free with each box of Powder. Ask for it.

The Pennsylvania Station.

Pennsylvania Lines.

Trains Run by Central Time
AS FOLLOWS:
* Daily. † Daily, except Sunday.

Trains depart from Pennsylvania Station Fort Wayne, Ind.

East Bound.	West Bound.
* 5 40 a. m.	* 3 25 a. m.
* 6 52 a. m. From Chi...	* 5 15 a. m. Limited
† 1 10 p. m.	† 7 10 a. m.
* 7 50 p. m.	†11 40 a. m.
* 3 25 p. m. Limited...	* 4 30 p. m.
†10 35 p. m. From Chi...	* 5 40 p. m.

NICKEL PLATE.

The New York, Chicago & St. Louis R.R.

EFFECTIVE May 19, 1895.

Chicago depot, Clark and 12th streets. Buffalo depot, Exchange and Michigan St. Nos. 3 and 4 and local freight trains daily except Sunday. Other trains daily.

EAST	Arr.	Dep.
N. Y. & Boston Ex. No. 2	*2 55 am	*3 05 am
Cleveland Mail No. 4	†1 50 pm	†2 00 pm
Eastern Express No 6	*6 20 pm	*6 25 pm
Local Freight	†4 25 pm	†7 30 am
WEST	**Arr.**	**Dep.**
Chicago Express No. 1	*1 55 am	*2 05 am
Chicago Mail No 3	†1 05 pm	†1 15 pm
Western Express No. 5	*4 05 pm	*4 10 pm
Local Freight	†8 22 pm	†7 00 am

Nos. 1 and 5 through drawing room and sleeping cars for Chicago.

Nos. 2 and 6 drawing room sleeping cars through to New York and Boston.

DINING CARS serve breakfast and dinner on Nos. 5 and 2, and supper on No. 6. No. 1, supper at Cleveland. Nos. 3 and 4, dinner at Ft. Wayne. No. 4, supper at Bellevue.

Uniformed colored porters in charge of day coaches on through trains, insuring scrupulously clean cars enroute.

Baggage checked through to destination. For rates and other information call on or address

B. F. Horner, Gen. Pass. Agt., Cleveland, O.
A. W. Johnston, Gen. Supt., Cleveland, O.
M. C. Baker, District Pass. Agt., Ft. Wayne.

The Wabash Line.

SCHEDULE OF MAY 20, 1894.

GOING EAST.	GOING WEST.
4:48 a. m.*	8:05 a. m.*
6:00 a. m.†	1:35 p. m.†
1:15 p. m.†	3:30 p. m.†
7:12 p. m.*	8:20 p. m.*

Lafayette Accom. arrive 11:00 a. m.†
*Daily. †Except Sunday.

FINDLAY, FORT WAYNE & WESTERN RAILROAD.

STATIONS.

Leave	EAST.		
Ft. Wayne Mxd. 82	8 15 am	2 45 pm	7 00 am
Haviland " "	11 10 am	3 52 pm	8 07 am
Cloverdale " "	12 40 am	4 24 pm	8 37 am
Ottawa	2 25 am	5 01 pm	9 15 am
Toledo (C. H. & D.)		7 15 pm	11 05 am
Findlay " "	3 55 am	5 45 pm	10 00 am
Arrive	**WEST.**		
Ft. Wayne Mxd. 81	10 45 am	7 15 pm	5 00 pm
Haviland " "	9 39 am	6 07 pm	2 00 pm
Cloverdale " "	9 08 am	5 35 pm	12 40 pm
Ottawa " "	8 30 am	5 01 pm	11 05 pm
Toledo (C. H. & D.)	6 45 am	3 15 pm	
Findlay " "	7 45 am	4 25 pm	9 45 pm

Trains arrive and depart from Wabash station, Fort Wayne. All trains daily except Sundays.

GRAND RAPIDS & INDIANA R. R.

GOING NORTH.	LEAVE.
*For Grand Rapids and North	2.20 am
	8.15 am
	2.55 pm
From Richmond	6.55 pm
SOUTHBOUND.	
*For Richmond and Cincinnati	11.45 am
	5.45 am
	1.15 pm
From Grand Rapids	7.15 pm
From Grand Rapids	11.25 pm

*Daily.
All other trains daily except Sunday.

LAKE SHORE & MICHIGAN SOUTHERN RAILWAY—Fort Wayne Branch

SOUTHWARD.	ARRIVE
No. 462 Way Freight	5 25 pm
No. 456 Cin. Express and Mail	10 25 am
No. 410 Detroit & Ind'pls Express	8 55 pm
NORTHWARD.	**DEPART.**
No. 461 Way Freight	4 40 pm
No. [illegible] Through Express and Mail	11 45 am
No. [illegible] Detroit & Indianapolis Ex.	[illegible]

ROOT & COMPANY.

Jackets and Capes.

Our great cloak room is now at its best. Not one thing missing that should be here. We,ve been searching the market all over, picking out the choicest novelties in fur and cloth wraps. We always want something extra for the holidays. We want the best. This cloak room is now making that exposition of lovely wraps. Ladies and Misses

COME EARLY IF YOU CAN.

It is the best of the season. Get the best out of this beautiful lot.

Come Too

And see the beautiful Creamy White Long Cloaks for Infants, made of Cashmere, Bengaline, Eider Down, some trimmed with Silk Embroidery, some with Ribbons, some Hemstiched and Embroidered

Prices $1.50 to $7.50

Children's Furs.

All the Dainty Light Colored Furs in Muffs and Boas, Muffs and Collarettes, Single Muffs,

At $1.50 Set, Up to $3.

Black Cascade Silks.

It's the only Silk for you to buy. Every yard warranted. We now show them in full lines in all the popular weaves.

$1 Up to $2 a Yard.

Bengaline,

The article just suited for making over Ladies' Cloaks—Putting in new Sleeves—Black only,

85c, $1, Up to $1.50 Yd.

Those cheap Embroideries are going. Prices less than half what they are worth.

Dowm Comfortables.

Made of nice quality Sateen. Reversible sides Some figured on both sides; some figured one side and plain on the other. Filled with Down.

$4.50 TO $10.

Tabourettes.

The new tea table. Call at Carpet room and see these handsome new novelties. Oak, Ebony and Fancy Maple.

$3.00 To $10.00 Each.

Aprons.

We show an exceedingly pretty line of Ladies' White Aprons. The entire line bought for the Holliday season is now in store. Its well to pick now.

Prices 35c To $3.00 Each

Ladies' Under-Skirts.

Made of Moreen, Sateen, Mohairs Cloth and Satin. Plain and Quilted. One ruffle, two and three ruffles.

Prices $1 To $7.50 Each.

These will be found at Muslin Underwear Counter.

ROOT & COMPANY.

EVERYBODY GOES TO

THE PANTITORIUM,

To have their Clothing CLEANED, PRESSED, DYED and REPAIRED. Call up telephone 465 and they will call for your work.

16 ARCADE,
Miss JENNIE HAVERLY, Prop.

The morning musical chorus will meet this evening at 7 o'clock with Miss Rachel Boles, corner of Harrison and Wayne streets. A full attendance is desired.

MONEY TO LOAN

On real estate or personal security. C. F. PFEIFFER, rooms 6 and 7 Bass Block. 2tf

FOR RENT.

A very handsome suit of rooms in the new Sentinel building. Apply at Sentinel counting room.

W. A. Gouty has started for the western states, where he will sell bicycles for the Viking company, of Toledo.

Take a Look

At our show windows while passing our store; or, better still, come into the store and let us show you the great values we are offering in

MEN'S FINE SUITS AT $9.75.

Double Breasted SACK SUITS worth from $12 to $15.00.

$9.75.

Single Breasted SACK SUITS worth from $12 to $15.00.

$9.75

CUTAWAY Frock Suits worth from $12 to $15.00.

$9.75.

See Window Display.

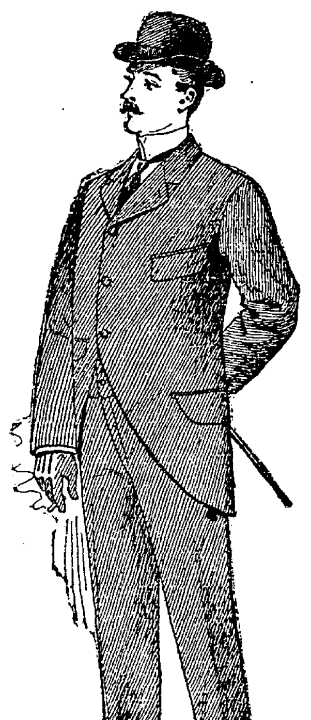

Double Breasted SACK SUITS worth from $12 to $15.00.

$9 75

Single Breasted SACK SUITS worth from $12 to $15 00.

$9.75

CUTAWAY Frock Suits worth from $12 to $15.00.

$9 75

See Window Display.

Gentlemen

You have never been offered such values in the heart of the season before. Every suit is of this season's make. They are stylishly cut and the trimmings are of the best. Every suit in the lot, and there are 1,200 of them, embracing fully 40 styles, is worth from $3 to $6 00 more than we are offering them at. It's the best opportunity you will have this season—we promise you.

SAM, PETE & MAX.

The Evening Sentinel.

TUESDAY NOV. 19 1895

OUR TELEPHONES.

Business Office	No. 173.
Editorial Rooms	No. 650.

The Weather.

WASHINGTON, Nov. 19 —For Indiana — Snow today and tonight; clearing early Wednesday morning; fair Wednesday; cold wave; high northerly winds.

NEWS NOTES.

Mrs. Chas. Woodworth entertains the Seven club tomorrow.

The meeting of the Woman's Reading club has been postponed for a week.

Last evening Justice France united in marriage Harry Shirey and Miss Anna Buhrdt.

Ed. Kuhl has accepted a position with the Silverstein clothing house on East Main street.

Miss Margaret Griner, of Madison, Ind., is the guest of her sister, Mrs. L P. Drayer, of East Allen street.

There will be a social in the parlors of the Eulish Lutheran church Friday evening. A cordial invitation is extended to all.

Miss Chapin entertained the Nineteenth Century club this afternoon. Mrs. Carl Seimon has been made a member of the club.

Madame S Biewend, formerly of this city, now of St. Louis, expects to visit her many friends in Fort Wayne about the middle of December.

Mr. and Mrs. S. David Marchant will go to London, Ohio, Monday to visit Mr. and Mrs. Forest M Smith. They will remain over Thanksgiving.

Miss Laura d'Isay, of Kansas City, is the guest of Mrs. Rie Shoaff, of Lakeside. Miss D'Isay came to accompany her grandmother, Mrs. F. S. Morse, home.

Mrs. Nora Hughes is now occupying her residence on West Wayne street. It has been tastefully remodeled and decorated and makes a handsome appearance.

The street car tracks at the Pittsburg crossing have been repaired and now the cars pass over the tracks without the awful jolting that was so annoying to the passengers.

Charles A. Haas, editor of the Wabash Plain Dealer, and Arthur L. Bodurtha, of the Peru Journal, were in the city yesterday. They paid THE SENTINEL a pleasant visit.

Alfred Smith, nine years old, and living at No 242 East Wayne street, was badly scalded yesterday by upsetting a tub of boiling water. The boy's legs suffered fearful scalds.

Josephine Selbst and William I. Thorn were married in Chicago last Wednesday. The news is quite a surprise to their many friends in this city. They will return to Fort Wayne in a few days.

The Wednesday club meets tomorrow with Mrs. D. N. Foster. Subject, Gustavus Adolphus, Germany, France and Italy, 1648-1700; Blaise Pascal, Cardinal Richelieu, and an original paper by Mrs. Sarah P. Foster.

The board of public works has ordered four patent metallic garbage wagons. They are the latest thing in that kind of arrangement and are said to be a necessity. They will cost $225 each and will be here in about sixty days.

The fire department was called to the river bank at the rear of the medical college this morning to put out a fire that had been built by a gang of tramps who were camping out there. The threatening blaze was soon extinguished.

The Brownie club, on Saturday afternoon, had a most enjoyable time at the home of Clara and Harriett Brinsley, on West Main street. Next Saturday they wade the swamp at the home of Edith and Lottie Geake, of West Jefferson street.

Married, Saturday evening, November 16, at the home of the bride's father, four miles northeast of Fort Wayne, on the Maysville road, Mr. Wm Sitton and Miss Nettie Michael, Rev. Steere officiating. The happy couple are well known and prosperous farm people.

Yesterday being the anniversary of the birth of Mrs. William Lerch, of 353 East Wayne street, the lady's friends got up a surprise party in her honor which proved to be a most interesting and enjoyable affair. There were about twenty present and they came accompanied by musicians and carrying good things to eat. Mrs Lerch was the recipient of some handsome bric a brac.

The second week of the show at the Empire theater opened last night and the crowd was the largest that has yet attended. The bill presented this week is entirely new. The show was first-class. One of the main features is the Mendoza sisters, trapeze artists, who do an excellent turn of fifteen minutes duration, and cause the people to hold their breath. Last night the ladies were admitted free, and they constituted more than half the crowd.

The officers and members of Summit City lodge No. 36, A. O. U. W., have received word from George Phelps, of Chicago, that his little son, George, jr., died Monday from membranous croup. The funeral took place today. Mr. Phelps was formerly a resident of this city, having been engaged in the draying business, but he moved to Chicago about three years ago. The many relatives and friends of the family in this city will be pained to learn of their sad bereavement.

Kelley Island Grapes.

200 Baskets received today, nice and fresh, 5 lb baskets 18c.
Spanish Malaga Grapes, lb, 18c.
Sweet Jamaica Oranges, dozen 25c.
Best Lemons, dozen 25c.
Cape Cod Cranberries, quart 9c.
Best Celery, bunch 25c.
Select Oysters, 27c; Standards, 20c can.

[illegible]

Miss Rose French left today for Ann Arbor.

Ed Fox went to Grand Rapids this morning.

Mrs. Frank Belcher, of East Main street, is seriously ill.

Mr and Mrs. Voss of Portland, Ind., were in the city today.

Mrs Frank Stouder is attending German opera in Chicago this week.

Born, to Mr. and Mrs Wm. Tegtmeyer, of Highland street—a son.

Ben Lehman, of the U. S clothing house, went to Cincinnati this morning.

Mr. and Mrs. G. L. Potter are visiting Lieutenant and Mrs Frank French in Detroit.

There is a new case of diphtheria in the family of Mr. Rhodes, No. 296 East Wayne street.

Miss Adeline Jones, of Indianapolis, is visiting Mrs. Jones, of 153 West Washington street.

Mr John F. Rissing with the firm of Alex. H Staub, is lying very ill at his home in Lakeside.

Miss Mollie Forbing is the guest of her aunt, Mrs J. H. Franke, of 366 South Hanna street.

Mrs. M Keller, who has been the guest of Miss Flick, returned to her home in Ada Ohio, today.

A diphtheria card at No 300 East Wayne street was removed this morning, the patient having recovered.

Mrs. Frank Smock entertains at pedro this evening in honor of Miss Jennette Smith, of Texacana, Texas.

Dr. Boswell performed an operation upon Harvey L Studor, of West Main street, this morning, removing a tumor from behind his ear.

The ladies of St Margaret's guild met at the home of Miss Laura Peltier last evening to begin work for their annual Christmas sale.

The ladies auxilliary to the City Y. M. C. A. will meet in the parlors of the association building Wednesday afternoon at 2:30, promptly.

Mrs. W. H. Rodabaver, of East Lewis street, left this noon for Winchester, Ind, to attend the wedding of her niece, Miss Cora Moorman.

Louise Raser has received word that her brother, Lee, who was accidentally shot through the head at Utica, N. Y., last week, is slightly improved.

Misses Rose Rodabaugh and Yetta Casanave left this morning for Notre Dame to visit Miss Gabriele Cassanave. They will be gone several days.

The students of the Fort Wayne art school will receive their friends tomorrow afternoon from 3 to 7 o'clock, at their studio on East Lewis street.

Mrs W. H. McClelland, of No. 15 Cass street, will entertain the Lady Maccabees of Mad Anthony Hive No, 27, tomorrow afternoon and evening.

Percy Bosworth will entertain a number of his little friends this evening at his south side home in honor of his thirteenth birthday anniversary.

Misses Mary and Alice Corcoran entertained a few friends Sunday evening, in honor of their guests, Miss Rollians and Mr. Will Rollians, of Auburn.

Degree of Honor, No 11, A. O. U. W., has a class of nineteen for initiation at the meeting this evening. This is the greatest number of new members ever entering the lodge on a single night.

Columbia City Post: "Mrs. M. E. Drummond, of Fort Wayne, and Miss Jennie Shull, of Montpelier, Ind., were the guests of A. D. Drummond in this city over Sunday. Mrs. Drummond is the mother of A. E."

Mr. and Mrs. George W. Brackenridge, H. P. Miller and Mrs. T. J. Dills left today on the Wabash flyer for Los Angeles, Cal. Mr. and Mrs Brackenridge will remain in Southern California during the winter.

Wabash Tribune: "Mr. L. G Daily, of Fort Wayne, was the guest of Mr. and Mrs. R C. Miller, on Market street yesterday, returning home this morning, accompanied by his wife, who has been in the city for a few weeks."

A number of friends of Mr. Mat. Monper, the popular barber, gathered at his home, 289 West Main street, last night, to remind him of his twenty-ninth birthday. A most enjoyable evening was spent in dancing and playing cards.

Mrs. A. S. Coverdale will entertain the members and friends of Shiloh chapter, Thursday afternoon, in honor of Mrs. Olive McGrew, Grand Matron of Indiana. While in the city Mrs. McGrew will be the guest of Mrs. Will Probasco, of Lafayette street.

Humane Officer Louis Schiaudroff has received a letter from a prominent citizen at Montpelier, Ind., asking his assistance in preventing cruelty to children and horses at that place, which has become so common and notorious. Mr. Schiaudroff has notified Mrs. Meiser, the state organizer, and she will go to Montpelier to look after the matter.

The citizens of the east end will hold a mass meeting Thursday evening at the hall in Vogler's new building on Maumee road, to discuss the question of a bridge across the Maumee river. An effort will be made to arrive at an amicable conclusion as to the best place to locate the bridge and make a united and strenuous effort to interest the county commissioners to the end that they will at once order its construction.

Charles Hansback was pleasantly surprised by a number of his friends last evening at his home, on DeWald street. The evening was spent in games and music. At 10 o'clock a light luncheon was served, after which the guests departed. Among those present were Messrs Edward Mulhaven, William Bennett, Edward Ehrmann, Frank Gilmartin, James Murphy, Thomas Connelly, Edward Conroy, Frank McKendry, Charles Hausbach, Thomas Kavanaugh, and Misses May Conroy, Anna Dauchy, Mary Kavanaugh, Mary Mulharen, Helena Luley, Anna Miller, Nellie Wolfe, Mary Golden, Mary Carroll and [illegible].

$3.50! $3.50!

Buys a fine toned American made Guitar or Mandolin. See the largest assortment.

FORT WAYNE MUSIC CO.,
[illegible] East Berry St.

The clerks in the underwear department of Lehman's U. S. clothing house were so busy yesterday selling winter goods that they could not find time to open new goods until after 10 o'clock at night.

Finest chocolates in the city, at the Chicago bakery. 12tf

ANOTHER RUBBER WAR.

Thing & Co. Knock Out High Prices.

Ladies' 50c light weight Pure Gum Rubbers, 35c.
Ladies' Rubbers 25c.
Gents' 50c Rubbers, 35c.
Gents' $3 00 light weight Rubber Boots $1 98.
Gents' $1 25 Artics 99c.
Misses' Artics 50c.
Ladies' $1 75 Rubber Boots, $1 25.
Ladies' 50c Pure Gum Toe Rubbers, 33c.

Don't buy a pair of rubbers until you visit Thing & Co's.

All styles of Rubbers for ladies', gents', misses' and children's wear.

Be in the rush for bargains. 32 Calhoun street. Large Red Boot.

We run no fake shoe sales.

Will the lady with little girl who left Chicago on the Pennsylvania road at 3 o'clock Sunday afternoon, Nov. 17th, whose destination was Fort Wayne, and who spoke to gentleman who left the train at Valparaiso kindly address Mr Duncan, 604 34 Clark street, Chicago, and she will hear something to her advantage.

HERE IS A CHANCE.

Account of removal for larger quarters C J Romies, the Calhoun street tailor, in order to reduce his woolen stock will sell all foreign and domestic suitings, regardless of the original price, at $22 50. This includes anything in the house. Pantaloons at $6 00. Sale starts today. 16tf

John Malsha, of South Whitley, spent Sunday with his many friends in this city.

Empire Theatre.

West Main Street. 898

S. R. O.

The "Standing Room Only" sign was displayed last night at the EMPIRE. Don't miss seeing the

GREAT SPECIALTY COMPANY

TONIGHT.

ADMISSION 10c.

Ladies' Matinee, Saturday, 2:30 p. m.

THE PEOPLE'S STORE

The Force of Low Prices,

Added to the immense and complete stock of goods shown in all departments, makes this the busiest store in Ft. Wayne.

Did You Ever See Such Values as These?

DRESS GOODS!

46-inch All Wool Henrietta and Serge, all Colors and Black, at 39c and 50c yard.
38-inch All Wool Serge, Black and Colored, regular 39c value, at 29c yd.
New Patterns in Black Novelty Dress Goods, at 50 and 59c yard.
New Imported fancy Silk and Wool Mixtures and Novelty Weave Dress Goods, at 75c, $1.00 and $1.25 a yard.

SILKS!

New Jap Crepe Silks, 30 inches wide in light evening shades for Fancy Work or Evening Dresses, AT 50c YARD.
New Fancy Silks, latest effects for Waists, AT 75c YARD.
New Figured Crepe Silks for Fancy Work or Drapery, AT 50c YARD.

CLOAKINGS!

Eiderdown Cloaking, Plain and Fancy, at 29c and 50c yd. Beaver Cloth Cloakings, All Colors, at $2. Rough Boucle Cloakings, at $2.50 and $2.75.

DOMESTICS!

200 Pieces Heavy Canton Flannel, worth 7c, AT 5c YD.
100 Pieces Dark Outing Flannel, worth 7c, AT 5c YARD.
100 Pieces Heavy Shaker Flannel, worth 7c, AT 5c YARD.
Extra Heavy All Wool Factory Flannel, Plain and Fancy Stripe, worth 35c, AT 25c YARD.

BLANKETS!

White and Grey 10 4 Blankets, worth 75c, AT 50c PAIR.
Extra Size White and Grey Blankets, worth $1 50, At $1.00 PAIR.
50 Pair Extra Size Blankets, our regular $2 00 quality at $1 50 a pair.
50 Pair California Wool Blankets, worth $4 00 at $3 00 a pair.

COMFORTS!

Extra Size Sateen Covered good warm Comforts, at $1, $1.25 & $1.50 each.

SKIRTS!

500 All Wool Flannel Skirts, full length, worth $1, at 75c each. Better qualities at $1 $1 50 and $2.

Calicoes and Ginghams!

Best Indigo Prints, at 5c a yard. Best Fancy and Turkey Red Prints at 6c a yard. Best Amoskeag Apron Ginghams at 5c a yard.

CLOAKS!

The phenomenal increase of business in this department, and the numbers of customers who, after "Looking Around," return here to purchase, shows conclusively that WE HAVE THE RIGHT STYLES AT THE RIGHT PRICES!

You'll Save Dollars by Buying Your Winter Cloak Here--See the Values We Offer!

26-inch English Box Front Beaver Jackets, latest styles, in Black and Blue, regular value, $7.90, AT $5.90.

26-inch Box Front Novelty Cheviot Reefer Jacket, coat back, storm collar, large draped sleeves, colors black and blue, all sizes, regular value, $10.00, AT $7.50.

26-inch Rough Boucle Reefer Jacket, made in latest style, worth $11.50, AT $8 50.

26 inch Full Box Front Novelty Boucle Jacket, latest draped sleeves, storm collar, ripple back, value $13.50, AT $10.00.

26 inch English Novelty Cheviot Box Coat, new ripple back, mandolin sleeves, lined throughout with satin rhadame, colors black and blue, regular value $17.50, AT $12.50.

30 inch Belgian Coney Fur Capes, 100 inch sweep, worth $12.50, AT $7.50.

30 inch Electric Seal Capes, 100 inch sweep, worth $20.00, AT $12.50.

Every day adds to our immense assortment. Come in, anyway, and see the line.

FEATHER BOAS!

Are all the rage—Here are our prices. Fine Feather Boas, 50c each. Real Ostrich Feather Boas, at $1 25 and $1.98 each. Real Ostrich Feather Boas, 1¼ and 1½ yards long, at $5.90, $8 90 and $10 00. These are at least one-third cheaper than elsewhere.

FUR BOAS!

In Coney, Mink, Astrachan, Martin and Seal, at $1, $1 50, $2, $2 90 & $3 90.

Books You Haven't Read.

Unless you've done so in the last few days. Important reading matter that is new:

Constantinople—F. Marion Crawford.
Men of the Moss Hags—Crocket.
About Paris—Harding Davis.
Bachelor's Christmas—Grant.
Another Jungle Book—Kipling.
Days of Auld Lang Syne—Maclaren.
Lilith—McDonald
Etc., Etc., at lowest prices in the city.

See the display of books in our west show window.

Ladies' Gloves!

Ladies' Black Cashmere Gloves, at 25c, 39c and 50c. Ladies' Cashmere Mittens, special value, at 29c pair, worth 50c.

Kid Gloves!

We are agents in Fort Wayne for "Trefousse" and "Hte. Jouvin" Kid Gloves. We offer:—
50 doz Kid Gloves, all colors and black, 4-button, equal to most $1 gloves AT 75c PAIR.
See our famous "Trefousse" Kid Glove, 4 button and 5-hook all colors and black, wear guaranteed, you can't match them in Fort Wayne for less than $1 25, AT $1 PAIR.

Curtain Department.

250 Pair All Chenille Portiers, fringed and bordered, worth $3 75, at $2 38 a pair. 100 Pair Lace Curtains, regular value $2 00 and $2 50, at $1.39 a pair. Rope Portiers at $3 75 to $6.75. Dotted and Figured Swiss Muslins, at 10c, 12½c, 15c and 25c yard. Mequette Rugs, 18x36 at 90c; 30x60, at $1.98; 36x72 at $2 98.

The People's Store.

Special Thanksgiving Bargains in Table Linens!

New Satin Damask, at 25c a yd. All Linen Unbleached Table Damask, at 39c a yard.
66-inch Bleached and Unbleached, Soft Finish Linen Table Damask, worth 65c, at 50c a yd.
Fine All Linen Table Damask, Extra Wide, Bleached and Unbleached, worth $1, at 75c yd.
Cotton Toweling, 4c yd.
All Linen Toweling, 5c yd.
New Fancy Border Linen Toweling, at 10c and 12½c a yard.
100 Marseilles Pattern Bed Spreads, Big Size, worth $1.25, at 98c.
New Satin Quilts, the latest thing, at $2.75, $3 75 and $5.00.
All Linen Fancy Border Huck Towels, worth 15c, at 10c each.
All Linen Huck and Oatmeal Towels, 20x40 inches, worth 25c, at 17c each.

HOSIERY!

100 dcz. Children's Heavy Ribbed Hose, worth 25c, at 15c pair.
100 doz Children's Wool Hose, 25c quality, at 19c pair.
75 doz. Ladies' Fleece Lined Fast Black Hose, worth 35c, at 25c pair.
50 doz. Ladies' All Wool, Ribbed and Plain, Hose worth 35c, at 25c pair.

UNDERWEAR!

Ladies' Fleece-lined Ribbed Underwear, worth 50c, at 25c each.
Men's Fleece-lined Ribbed Underwear, worth 75c, at 50c each.
Children's Underwear in Ribbed and Natural Wool, White and Scarlet, in All Sizes, at Low Prices.
Men's Natural Wool Underwear, regular $1 value, at 75c each.
Ladies' Fine All Wool Ribbed Underwear, usual value $1 50, at $1 00 each.

NOTIONS!

Buttermilk Soap, 10c box.
Wool Soap, 5c cake.
Triple Extract Perfumes, all odors, 25c oz.
Ammonia, 7c bottle. Vaseline, 7c bottle. Witch Hazel 15c bottle.

Children's Caps!

New Tam O'Shanter Caps at 50c and 89c each, in Plain Cloth and Silk and Wool Plaids.
Wool Knitted Hoods, 25c and 50c.
Wool Fascinators, 25c, 33c and 50c.

FANCY GOODS!

Double Head Rests 25c each.
Antique Lace Tidies 25c & 50c each.
New Veilings, Ribbons, Pocketbooks, Lace Collars, Etc.

BEADELL & COMPANY.

ONE PRICE TO ALL. BEST LIGHTED STORE IN THE CITY.

Burley & Co.

CHICAGO, 145-147 State St.

Table China, Ornamental Pottery, *Cut Glass, Lamps, Cutlery,*

at Attractive Prices.

We carry the largest assortment of any house in the United States, buy under most advantageous circumstances and sell on a very close margin of profit. Our goods throughout appeal to persons of taste and refinement.

Visitors cordially invited.

DRESS UP FOR THANKSGIVING.

Shed your Spring suit—let us fit you out in one of the suits we are now selling at $8 90 or $11.90. These are the suits we advertised last week at reduced prices. Better catch on quick if you want one of them; we did not have many to start with, and some have been sold. We won't say much here: the goods speak for themselves when you see them.

GOLDEN & PATTERSON,

Leaders of Fashion.

56 CALHOUN ST., OPPOSITE COURT HOUSE.

GLOBE MILLS

[illegible]

GOLD MEDAL PATENT FLOUR

[illegible]

FREESE & RANKE,

DISPENSING CHEMISTS,

. . . 88 CALHOUN STREET.

Physicians' Prescriptions and Family Receipts a Specialty.

Telephone calls night or day. 477.

MISS LAURA BROWN

FASHIONABLE DRESSMAKING.

All Work Guaranteed

373 East Wayne Street.

Facts Conclusive.

We expect your patronage because the Nickel Plate road operates conveniently scheduled trains equipped with unexcelled Dining Cars and Luxurious Sleepers between Chicago, Cleveland, Erie, New York and Boston. Lowest prices. tu,sat,a,wdec31

Use White Loaf Flour and your bread will always be moist.

WM. A. MEYER,

Hatter and Haberdasher.

Carries a Full Line of

WINTER UNDERWEAR,
WINTER GLOVES,
WINTER CAPS.

A complete line of GENTS' FURNISHING GOODS. Everything new and up-to-date in styles at the lowest of prices.

No. 126 Broadway,
Cor Jefferson Street.

ATTEND : : :

Fort Wayne Business College,

New Rooms Tri-State Building.

For a course of Business Practice, Bookkeeping, Shorthand, English Training, Business Law, Conversational German and Advanced Class Shorthand Dictation.

Hanker Dancing Academy,

10 and 12 W. Wayne St.

Beginners Tuesday at 8 o'clock. Advanced and social, Thursday at 8 o'clock. Special attention given to the waltz. Private lessons any time not occupied by the classes. For further particulars call at 217 E. Wayne Street.

$50 to $50,000 to loan on farm and city property or personal security.

J. F. SCHELL & CO.,
24-25-26-27 Pixley Block.
Fort Wayne, Ind.
Telephone 485.

FOR A GOOD WARM

OVERCOAT and SUIT at prices that are below all our competitors, come to us. We will show you by far the handsomest line of Overcoatings and Suitings in the city, both in foreign and domestic goods.

Ask to see our line of Plymouth Cheviots. They are beauties.

G. SCHMIDT,
Merchant Tailor.
70 E. Main Street.

Cut Flowers.

Roses per doz......75c
Carnations per doz......[illegible]
Funeral designs made to order.
Flowers delivered in the city.
[illegible] Thompson Ave. Telephone No. [illegible]
[illegible]

At The Top!

AND GOING TO STAY THERE.

WHY?

Because Our line is complete.	**Because** Our goods are not only right styles but right quality.
Because Our designs are up to date.	**Because** Our prices are right.
Because Experience has taught us the needs of the people.	**Because** We deliver goods promptly.

It Pays --

To trade with us because the quality of our goods is always satisfactory.

Has Anybody Got a String on You?

Or such a "Pull" on your business that you are compelled to sacrifice your own interests in buying

FURNITURE, STOVES AND RANGES.

Of course there are other good stores, but if you will give us a chance we can prove to your satisfaction that our store is the place to buy.

Watch Our Show Windows for the Next 60 Days.

PICKARD BROTHERS,

12 and 14 E Columbia St. Store Open Every Evening.

Continued This Week.

If you see our goods and prices, you will do your Cap and Glove trading at our store this week.

No other store is giving such values

Gloves that are Gloves,

10c to $1.50.

Caps that are Caps,

10c to $1.00.

P. H. Heyman & Co,

[illegible] Calhoun St.

Extraordinary Sale of Jardinieres At Half Price.

See Them in our Clinton Street Window.

60c Jardinieres for 25c.
$1.00 Jardinieres for 50c.
$1.50 Jardinieres for 70c.
$2.00 Jardinieres for 95c.

Greatest bargains you ever saw. Sale commences tomorrow morning. Everybody wants a nice plant or two in the house this winter and should have a Jardiniere in which to put them.

FOSTER'S,

Great Furniture Store

Official Report

George P. Rowell & Co., the leading authority on newspaper information says: "The Fort Wayne Sentinel, published at Fort Wayne, has the largest circulation accorded to any daily in Indiana, outside of Indianapolis.

The Fort Wayne Sentinel.

Bobbing for Whales

With a bent pin on a cotton string is about as fruitless as trying to do business in Fort Wayne without advertising in The Sentinel.

ESTABLISHED 1833. TUESDAY, NOV. 19, 1895. PRICE TWO CENTS.

HIGH-CLASS NOVELTIES

—IN—

Black
Dress Fabrics

For Mourning and General Wear.

OUR direct importation is now open, embracing the very latest creations of the leading foreign manufacturers, including every desirable Plain Texture and the most fashionable Fancy Fabrics and Novelty Effects.

GEO. DeWALD & CO.

LOANS. LOANS.

Ten Thousand Dollars

To Loan in Sums of

$10, $15, $20, $30, $50, $100, $200,

Or any amount you may wish, on furniture, pianos, organs, cows, horses and wagons, bicycles, store fixtures, machinery, storage receipts, or any other available security.

Everything left in your possession undisturbed and you still have the use of the money. You can pay it back weekly or monthly installments as you may find it most convenient.

All business strictly private and confidential

Loans made the same day you apply for it.

Real Estate Loans made also.

INDIANA MORTGAGE LOAN CO.,
Room 5 Foellinger Block.
36 Calhoun Street.

Watch this space for the announcement of the opening of - - - - -

A. J. KELLER'S

New Prescription Pharmacy, corner of Calhoun Street, and Washington Boulevard,

NEW LAU BLOCK.

WONDERFUL!

CALL AT H. J. ASH'S STOVE STORE

And see the wonderful improvement in Asbestos Gas Stoves, Grate Burners and Radiators. All can be used to heat one, two or three rooms with or without chimney connection.

People using meters can save one-half the Gas they now burn and have more comfort with very little outlay.

H. J. ASH,
16 East Columbia Street.

PLANTATION
JAVA COFFEE

We beg to call the attention of persons desiring to drink clean coffee to our home Brand Plantation Java Coffee, packed unground, in one pound non-metallic air-tight boxes, thereby preserving its strength and flavor.

Used and Recommended by Mrs. S. T. RORER.

Just try one box. For sale at

PFEIFFER & ROUSSEAU'S,
40 and 44 West Berry St.
Dealers in Fancy Groceries and Meat.

Keep Your Feet Dry and Warm

—BY WEARING—

App's Cork Sole OR Heavy Double Sole SHOES!

In Calf, Cordovan or Enamel, in All Style Toes.

M. APP,
106 Calhoun Street.

THE PORTE

Furnishes Minister Terrell With Some Information

Regarding the Burning and Pillaging of American Missions—Anxiety Felt in Antonta.

CONSTANTINOPLE, Nov. 18, VIA SOFIA, BULGARIA, Nov. 19.—In response to the telegrams sent to Kharput by the United States minister, Mr. Alexander W. Terrell, inquiry into the burning and pillaging of the American missions there, (exclusively announced by the Associated Press on Saturday morning) the porte has furnished some information to Mr. Terrell and additional facts have been obtained from other sources by the United States minister. As Mr. Terrell will communicate direct with the state department at Washington on the subject, the facts in his possession cannot be given out here But enough is known of the disturbances at Kharput to enable the Associated Press to give the following general outline of the occurrences:

The trouble between the Kurds and Mussulmans at Kharput had been brewing for some time. On the other hand it was claimed that the Armenians incited by the agents of their revolutionary committee, had been arming themselves, holding secret meetings and preparing for revolt against the Turkish authorities The crisis was to be precipitated by an attack upon the Mussulman quarter. A second version of the affair is that the Turks, acting under instructions from the Yildiz Kiosk officials, if not from the sultan himself, deliberately planned to massacre the Armenians of Kharput.

The Kurds, who were not armed with rifles, were provided with weapons similar to those used by the Turkish soldiery and ammunition was plentifully distributed among them. At a signal agreed upon a quarrel was picked with some Armenians and the attack upon their quarters was commenced. The Armenians, however, had been anticipating an outbreak for some time past. They had armed themselves as well as possible and had barricaded their dwellings and made so determined a resistance that the first attack of the Kurds was repulsed.

As announced in these despatches exclusively at the time, when it first became apparent that a disturbance was imminent, the American missionaries at Kharput applied for protection to Mr. Terrell. The latter called personally at the porte and sent several notes on the subject to the minister of foreign affairs, insisting that the Turkish officials should protect the American missionaries, and notifying the sultan and his ministers they would be held responsible for the safety of the missionaries. In view of these representations, the Turkish officials promised to protect the lives of the missionaries and detailed gend'armes to guard their property, with the following result:

When the Armenians stopped the first attack of the Kurds the latter were so infuriated at the check they had received that they proceeded to the quarter of Kharput, where the American mission is located, and quickly overcoming any opposition of the gendarmes, if there were any presented (a point which has not been definitely ascertained) they ransacked the houses, including eight of the American mission buildings, and exploded a shell in the house of one of the missionaries. The American missionaries, however, escaped uninjured and placed themselves under the immediate protection of the Turkish governor, who still has them safe under his care. During the pillaging, it has been ascertained beyond doubt, the Kurds were supported by the Turkish troops in a number of instances and in other cases the soldiers remained passive spectators of the rioting. Later a strong and successful attack was made by the Kurds upon the Armenian quarter, and a terrible massacre followed. The number of victims has not yet been ascertained, but it is declared to be enormous. Conservative estimates say that from 800 to 1,000 persons were killed during the rioting.

The American missionaries have formally protested against the destruction of their property to the Turkish authorities and Mr. Terrell, who, when the facts in the case are thoroughly established, will most likely demand that the Americans be compensated for their losses. In fact, it is understood, Mr. Terrell has already been assured that the Turkish government is prepared to do what is right in the case when all sides have been heard and the blame is placed where it belongs.

A fresh fanatical outbreak has occurred at Moosch, but it was suppressed by the Turkish authorities after forty Armenians had been killed.

There is evidence from many directions that the porte has been frightened by the gathering of the foreign fleets in Salonica bay and by the advice, accompanied by a clear statement of the real situation, received from Germany and Austria, who seem to be acting in accord, into adopting really energetic repressive measures. This state of affairs is commended on all sides.

The situation in southwest Antonia, where the Christians are gathering in large numbers, is inspiring the most grave anxiety, not so much at the Yildiz Kiosk as among the representatives of the powers here, as this outbreak complicates matters in a manner well calculated to create alarm, for it is difficult to see how the Turk can be [illegible] by force, which would mean more bloodshed.

A British warship has been ordered to Alexandretta, northern Syria, and the United States cruiser San Francisco, flagship of the European squadron, is expected there daily. In addition, a French warship has been despatched to Beyrout, Syria The sultan continues to exist in a state of greatest alarm, which is telling terribly on his already much weakened nerves

Rumors of the discovery of plots against Abdul Hamid's life are now so frequent that they no longer attract much attention, and some of his ministers, it is known, have to be kept constantly guarded by soldiers in order to give them courage enough to transact the business of their respective offices.

Throughout the night of Saturday last, November 16, which was a most critical day for the Turkish empire, the sultan was engaged, sitting close to the telegraph instrument in the Yildiz Kiosk, personally dictating instructions to the different provincial governors to do their utmost to restore order in their districts This indicates that the sultan has at last had his eyes opened to the character of his advisors and that he has finally determined to take the reins of government in his own hands. The lack of sufficient funds to equip the reserves called out and the scarcity of regular troops in the disturbed provinces is a matter of great concern to the sultan, who is said to be rapidly getting an idea of the extent to which misgovernment has spread, not that this has gone on without his knowledge.

DASTARDLY DEED!

Wreckers Throw a Train From the Track.

Killing the Engineer and Two Tramps—Drew the Spikes From the Rails.

SYRACUSE, N. Y., Nov. 19.—A deliberate attempt was successfully made at a point one mile west of Rome, at 4 o'clock this morning, to wreck train No. 6, on the New York Central railway, the engine and all of the cars on the train being ditched and completely wrecked.

The engineer of the train, Nate Hager, of Albany, and two tramps were killed. The fireman, Chris Wagoner, of Albany, and Mail Clerks Porter and M. J. McCarthy were injured.

This is the second attempt within three weeks to wreck the same train near the same spot, which is an ideal one for the commission of such a crime.

The wreckers broke into the section tool house and stole some tools, with which they removed the fish plates which fasten the rails to the ties and pulled out the spikes. The train left this city at 3.30 o'clock. It consisted of four mail cars and three sleepers.

There were eleven postal clerks and fourteen passengers aboard, besides the members of the crew. When the crash came the engine was thrown from the track into the ditch and completely submerged in the mire, only the driving wheels on the left side being above the earth. Engineer Hager went down with his engine and must have been instantly killed. The fireman, Chris. Wagoner, was badly injured about the head and it is feared that he is internally hurt.

The two tramps who were found dead are supposed to have been stealing a ride on the forward end of the first mail car, directly in the rear of the engine.

LATER.

ALBANY N. Y., Nov. 19.—John Hildreth and Frederick Bristol, two boys, have been arrested by the Central Hudson detectives at Rome, charged with wrecking train No. 6 this morning. Young Hildreth broke down and confessed that he and Bristol, in company with two boys named Herbert Platto and Theodore Hibbard, committed the crime.

Hi Perrin, who is now located at Muncie, was in the city today, the guest of his brother, John Perrin.

THE MARKETS.

Chicago Markets.

CHICAGO, Nov 19.—Wheat, Nov., 56¾c; Dec., 57⅜@½c; May, 61⅝@¾c.

Corn, Nov., 28c; Dec., 27⅜@½c; Jan., 27⅜@½c; May, 29⅞c asked.

Oats, Nov., 17¾c, Dec., 18c; May, 20⅛@¼c.

Pork, Nov., $7 97½; Dec., $8 02½ Jan., $8 97½ bid, May, $9 37½ asked.

Lard, Nov., $5 42½; Dec., $5 42½; Jan., $5 55 bid, May, $5 77½ bid.

Ribs, Nov., $4 40; Jan., $4 55 asked; May, $4.77½ bid.

An exquisite line of Porcelain Clocks at

DALLAS F. GREEN'S.

TO OUR MANY PATRONS.

In the inauguration of the great sale now in progress in every department of our store, we had expected to receive a great patronage, for the prices we put on our goods is enticement enough for all shrewd shoppers, but the great rush in daily attendance was more than we had expected, and to those who have found it impossible to receive possible attention we would urgently request to call again, and in the morning, if possible, for at that time the crowds are not so large.

Again thanking you and soliciting your patronage, we are,

Respectfully,
LOUIS WOLF & CO.,
54 Calhoun St.

A beautiful assortment of Venetain gold mounted vases at

DALLAS F. GREEN'S.

A BLIZZARD

Strikes Chicago and is Headed This Way.

Trains Delayed—Telegraph Communication Interrupted—Zero Weather Within Twenty-Four Hours.

CHICAGO, Nov. 19.—Many people in this section and west of here have for many days been calling loudly for a change in the weather. They found it when they arose this morning. Snow began falling heavily in the far northwest yesterday, and chased along by a cold wave and high wind came to this section in a hurry. At 3 o'clock this morning a mild rain was falling. Soon after that hour, however, the cold wind changed the situation and snow and sleet has been coming down since. The streets are covered with over three inches of mixed mud and snow; street traffic in the city is hampered and pedestrians are having a terrible time

Telegraph and telephone wires are covered with a mass of slush and swollen to four times their usual size. As a result of this storm, telegraphic communication with the northwest and many points west is seriously interrupted, wires having been broken and, in places, poles pulled down by the strain.

Trains are delayed on several railroads west and north, the storm having been most unexpected and of such a nature as to render the pulling of heavy trains very difficult.

From the Manitoba line, zero weather is reported. It is rapidly moving south and east and at the present rate will extend over the entire upper lake region, the upper Mississippi and lower Ohio and Missouri valleys during the next twenty-four hours.

PURCELL BURNING.

Very Little of the Town Can be Saved.

Several Persons Perish—Fire in a New York Candle Factory—One Man Lost.

PERRY, O. T., Nov. 19.—Just after 3 o'clock this morning the north side of the city of Purcell, I. T., caught fire and the flames are still raging. Three-fourths of the town is in ashes and if the wind continues to blow as it is from the north, very little of the town can be saved.

Purcell is located on the bank of the South Canadian river on a high hill, and the wind has full sway. It is reported at this time that several persons perished in the flames

NEW YORK Nov. 19.—Fire in a six-story factory building at 98 Clinton street today caused a panic among the working people employed there, who numbered about 200 One person is known to have perished and there may have been others who met a similar fate. The basement, in which the flames started, was occupied as a candle factory and the tallow there caused the fire to spread rapidly, cutting off egress by way of the stairs

FARMERS' INSTITUTE.

To be Held in This City December 16 and 17.

An Interesting and Instructive Program Has Been Arranged for the Occasion.

The farmers' institute is to be held in the city hall in this city on Monday and Tuesday, Dec. 16 and 17. It promises to be one of the most important of any that have yet been held and it will no doubt be very largely attended. The officers are:

Chairman—W. K. Fairfield, Fort Wayne.

Secretary—J. J. Rundles, Huntertown.

Treasurer—J. D. Gloyd, Fort Wayne.

The program for the institute is one of much interest. We present it below:

MONDAY MORNING SESSION.

Institute called to order and remarks by Chairman W. A. Fairfield.
Music.
Invocation.
Address by Mayor C. B. Oakley.
Response by T. E. Ellison.
Appointment of committee on resolutions.
Address, "Cure for Hard Times," by Mr. Brigham.
General discussion by the institute.

MONDAY AFTERNOON SESSION.

"Specialists and Specialties" by Mrs. W. W. Stevens, Salem.
Discussed by the institute.
"Cultivation of the Apple for Profit," L. C. Palmer.
"Farming as Compared With Other Avocations," J. S. Ainslie.

MONDAY EVENING SESSION.

Music.
"Early Recollections of Farm Life," Mrs. W. W. Stevens.
Followed by Mr. Brigham on the subject, "Strikes."

TUESDAY MORNING SESSION.

Calling the institute to order.
Music.
"How to Restore and Maintain the Fertility of the Soil," by Mr. Brigham.
Discussion, led by J. W. Hirsh.
"Can We Raise Hogs and Corn and Retain the Fertility of the Soil?" Geo. B. Lawrence, J. D. Gloyd
"Substitutes for Hay," by A. H. Bates, Dunfee.
Discussion, led by Wesley Johnson.

TUESDAY AFTERNOON SESSION.

Music
"The Whole Subject of Fertilizers," Mrs. W. W. Stevens, Salem, Washington Co.
Discussion, led by Samuel Mills, Harlan.
"The Hen for Profit," by W. K Brown, Monroeville.
Discussion, led by Elijah Houk, Hoagland.
"Strawberry Culture," by Jacob Graham.
General discussion by the institute.
Adjournment.

One of the most enjoyable events of the season in east end social circles was the celebration of the twenty sixth birthday of Frank M. Rhodes, at his pleasant home, 131 Hanna street. The affair was gotten up by Mrs. Rhodes and her sisters, the Misses Bates, and it was a complete surprise upon the host, who suspicioned nothing until the guests arrived in a body, about 8:30 o'clock. The guests left a substantial reminder of their visit in the shape of [illegible] ing as spokesman for them in the presentation. An orchestra was present and furnished music for dancing and the younger portion of the guests indulged in that past time, while the elder ones devoted a portion of the evening to pedro.

THE SULTAN POISONED!

Abdul Hamid, the Turkish Despot, Disposed of.

A Dispatch From Sofia, Bulgaria, Gives the News—No Details.

BERLIN, Nov. 19.—A dispatch received here from Sofia, Bulgaria, says that the Sultan of Turkey, Abdul Hamid, has been poisoned. No details given.

EVIL ASSOCIATIONS

Cost Two Mexicans Their Lives at Santa Fe.

Committed Murder and Had to Atone to the Offended Law—Hung at Sunrise.

SANTA FE, N. M., Nov. 19.—Jesus Vialpondo and Feliciano Chavez, convicted of murdering Thomas Martinez, a ranchman, January 20, 1895, were executed here this morning in the presence of 1,000 people The scaffold was erected in a valley, three blocks north of the Palace hotel, and at dawn the crowd began to assemble. Vialpondo was taken from jail to the gallows at sunrise. He was very much agitated and prayed continuously. His neck was broken by the fall when the trap was sprung.

Chavez addressed the crowd twenty minutes, saying evil associations has cost him his honor and life. He stepped briskly to the trap and died almost without a tremor, his neck also being broken by the fall. Vialpondo and Chavez killed Martinez because he detected them stealing his cattle.

ANSWERED THE CALL.

Deaths That Have Occurred—Funeral of John McCann.

Mrs. Thaddeus Stone died this morning at the Hope hospital, from a cancer. She was fifty-four years of age and her home was in Milan township. The funeral will be held at 2 o'clock Wednesday at Bower's chapel.

BARRY.

Eva, the three-year-old daughter of John Barry, of No. 73 Gay street, died this morning, of diphtheria. The funeral will be private.

HISLOP.

George S Hislop, the twelve-year-old son of John Hislop, who resides at No. 18 Colerick street, died last Sunday night, at Andrews. The boy had gone there to visit his grandparents when he was taken sick. The remains will be brought to this city on the Wabash train at 11 o'clock, tomorrow for burial The body will be taken direct to Lindenwood cemetery, where short services will be conducted at the grave by Rev. Paschall.

FUNERAL.

The funeral of the late John McCann will be held at St. Patrick's church, at 9 o'clock, Thursday morning

THE WEEK'S DEATHS.

The following are the deaths for the week ending Nov. 16, as reported by the city undertakers:

Luetta Green 1½ years old, croup.

Sybill Huelf, 67 years old, obstruction of bowels.

Oliver E. Fisher, 6 days old, ulcerated stomach.

Child of Albert Pens, stillborn.

Lizzie Buesking, 43 years old, lung fever.

Maria Rodenbeck, 32 years old, heart disease.

Dessie A. Todd, 6 years old, malarial fever.

Bessie Wheeler, 10 years old, diphtheria.

Chas. D. Millard, 54 years old, consumption.

Catherine O'Connell, 65 years old, rheumatism.

George E. Crome, 8 years old, diphtheria.

Benjamin Meiser, 76 years old, catarrhal fever.

George H. Andruss, 68 years old, heart disease.

Christina Campbell, 37 years old, consumption.

Augusta Beckmann, 1½ years old, lung fever.

Mrs. Jessie Taylor, of No. 45 Force street, became suddenly and violently insane this morning. She had been ailing for some time, but it was not until this morning that she became violent. Dr. Geo B Stemen was called to attend her and he immediately sent for the officers to remove the woman to the county jail for safety When Lieutenant Lapp and Officer Hines arrived at the house with the patrol wagon they found the unfortunate woman raving and four other women were required to take care of her. The officers had a hard struggle with her all the way to the jail. An inquest will be held. The cause of the lady's unfortunate condition was not learned. It was said that her husband was not in the city. She is about twenty-five years of age.

Charges Against the Sheriff.

ALBANY, N. Y., Nov. 19.—Henry Grasse, of New York, has preferred charges of misconduct and incompetency against Sheriff Tamson, of New York, and has filed the papers with Governor Morton.

Rev. Meade C. Williams, of St. Louis, is in the city.

AGONY OF CHRIST

Must be Experienced by All Christians.

Theme of Dr. Chapman's Sermon Last Night—Prayer More Effective Than Preaching.

Dr. Chapman was greeted by another big crowd at the Princess rink last night. There were present between 2,500 and 2,800 people. The jam and crush that marked the Sunday night gathering was not repeated last night, better arrangements and facilities for entrance and exit being employed. Last night all the doors were used and the crowds came and departed easily and without the slightest trouble.

Before commencing his sermon Dr. Chapman made an important announcement regarding the opening of the doors hereafter. He said that whenever any considerable number of people gathered in front of the rink the doors would be thrown open and they could enter and take seats. But he wanted those early comers to understand and agree that if they should take a seat belonging to an usher they must move when requested to do so and he did not want them to feel offended if they should be requested to move He explained that everything possible would be done for the comfort of the audience at each meeting.

Mr. Chapman took his text from the forty-fourth verse of the twenty second chapter of Luke: "And being in an agony He prayed more earnestly and His sweat was as it were great drops of blood falling down to the ground."

Unbelievers, said Dr Chapman, read the Bible and they frequently pause and put a question mark after certain verses. They find something they cannot understand and they mark it as one thing that causes them to disbelieve the Bible. They always mark the verse of the text because they say that it is a physical impossibility for a man to sweat blood. But Jesus Christ did sweat blood. I believe it because the Bible says so.

Mr. Chapman gave such a graphic and spirited description of the agony of Christ in the Garden of Olives that it almost seemed his words were inspired.

It was the central thought of Dr. Chapman's discourse that to receive fully the spirit of the word and truth of God we must experience the same agony that Christ did. Then we pray more earnestly, and it is such prayer that saves men's souls Oh, that I knew the meaning of such agony, said the speaker. If we preachers could only feel as Christ felt at that time we would need nothing else to bring men to God. The people would flock to the Father as doves to their window.

I do not believe that great preaching, even by the Apostle Paul himself, can ever start an awakening. But we must know how to pray as Christ prayed when in His agony. Did you ever pray thus? I believe that you hold the key to the situation, and that it is your praying and not my preaching that will start the awakening. I ask you to have such a spirit and I promise you, as the servant of God, that you will receive great blessing.

An old elder came to our meeting where I was once preaching. It was in the winter season. We had been together for two or three days. Near the close of one of our meetings the old man rose and said, "One thing I will do before we meet again." He seemed to be feeling very deeply. We learned at length what that one thing was. It was to visit a blacksmith who lived four miles away and ask him to come to Christ Next morning there was a snow storm, but the old man hitched up to the cutter and drove to the shop. The blacksmith went down to see what he wanted. He found him standing inside, pale and trembling, tears streaming down his face. He asked him what was the matter and he could only say: "I come to ask you to come to Christ, I promised your father when he was dying that I would try to bring you to the Savior," and here his voice was choked by his sobs and he could say no more. He drove home and sadly told his wife that he had made a failure of his mission. God did not regard it that way. That night the blacksmith was in church and rose when he had the opportunity and told of the visit he had had that day and gave his heart to Christ. God always honors such prayer, such agony as this.

I have no trouble in believing the Bible. I believe that Jesus Christ suffered the agony and that He did sweat great drops of blood. And if I could but say two words as He said His prayers I would ask no other means of winning men to God. If I could but speak the words "lost" and "eternity," in the same agony! The theme of the sermon will show you how God feels about lost souls.

I have very little confidence in the men and women who profess to believe the Bible but who do nothing to save men. You will never win men until you have the spirit of the text. I don't believe you can preach people into the church, if I thought I could I would preach here until I dropped. But we can pray them in. Some people will say. "How am I going to get this truth?" It is the natural result of being filled with the spirit of Christ.

It is strange that you can believe the Bible when your husband and your boy are lost and you are indifferent. If my little boy were in danger I would give my life to save him. Your boy is in danger of judgment. What are you doing to save him?

[illegible] rink tonight, and every night except Saturday night.

RALLY DAY APPOINTMENTS.

The following neighborhood prayer meetings will be held from 8:30 to 9 o'clock tomorrow morning:

With Mrs. G. W. Pixley, 95 West Wayne

With Mrs. John Gilbert, 246 West Washington.

With Mrs. J. S. Ainslie, 309 West Jefferson.

With Mrs J. Hetrick, 160 East Wayne.

With Mrs. C. C. Cissell, 26 West Berry.

With Mrs. Dr. C. B. Stemen, 27 Broadway.

With Mrs. John Spice, 10 Runion avenue.

With Mrs. Wm Carter, 127 East Main.

With Mrs. James Conolly, 5 East Washington.

With Mrs. Dr. Martz, 15 West Jefferson.

With Mrs A. Johnson, 203 Barr.

With Mrs A. K. Zartman, 96 East Washington.

With Mrs P. J Rice, 201 West Jefferson.

With Mrs M. A. Stewart, 62 West Lewis.

With Mrs C. Wagner, 79 West Jefferson.

With Mrs. J. L. Leaper, 89 West Berry.

With the Misses Keil, 145 West Superior.

With Mrs. McFee, 330 West Jefferson

With Mrs. A. C. Evans, 22 East De-Wald.

With Mrs. E. A. K. Hackett, 207 West Berry.

With Mrs Dr. Caldwell, 51 West Berry.

With Mrs. D. W. Moffat, 126 East Berry.

With Mrs E. F. Yarnelle, 282 West Wayne.

With Mrs. G. W. McCaskey, 107 West Main.

With Mrs. Dr. Geo. B. Stemen, 300 West Main.

With Mrs. Geo. Moore, 55 Elm.

With Mrs. F. M Schmaltz, 349 West Main.

With Mrs. E. Van Tilberg, 426 West Main.

With Mrs. Chas. Boseker, corner Richardson and Runion.

With Mrs. J. W. Perrin, 32 East Fourth.

With Mrs. Carrie McMullen, 199 Oakland.

With Mrs. John Archer, 35 Putnam.

With Mrs. C. McWhorter, 57 West Third.

The Rally Day service will be held at Grace Reformed church tomorrow morning at 9.30, half an hour after the conclusion of the neighborhood meetings.

Every afternoon, except Saturday, preaching at the Congregational church, by Dr. Chapman, at 3 o'clock, preceded at 2:15 by a woman's prayer meeting at lecture room of the same church.

Preaching at Princess Rink every evening, except Saturday, at 7 30.

BIT BY A DOG.

A Suit in Justice France's Court for Damages.

A Jefferson Township Woman Fined—Many Marriage Licenses—News in the Courts.

The case of Rudolph Gunthers against Herman Rust for $100 damages was tried before Justice France this morning and a judgment rendered for $4. The dog of the defendant bit the little daughter of the plaintiff and she was confined to her home for two weeks. C. Holder represented the plaintiff and J. M. Robinson the defendant.

Justice Tancey fined Sarah Jackson $20 and costs for keeping a house of ill fame in Jefferson township. Her eleven-year-old daughter, Maude, was sent to the reform school by Judge O'Rourke. Affidavits may be filed against several men for visiting this place of Mrs. Jackson.

Justice France fined Andrew Schlenker $2 and costs for drunkenness.

In the circuit court this morning Judge O'Rourke sentenced Harry Stone to jail for ninety days for larceny, John Herring, larceny, sixty days, and set the trial of Albert Russell, charged with forgery, for November 26.

Negotiations are on foot by which the county commissioners will probably soon purchase the New Haven gravel road for $4,700, the appraised value.

County Clerk Metzgar has issued the following marriage licenses: Albert Randall and Edith Sheehan, Miles Hanchett and Katie B. Robinson, James Merkling and Mary E. Hess, William E Hatch and Ella Wolfe, Peter E. Schneider and Cora E. Holwarth, Alonzo L. Gregg and Minerva Zobeddner, Harvy Shirey and Anna Bahrdt.

It is said that Mrs. Ernest Sauerwein, the Bloomingdale woman who created a sensation some time ago by eloping with a man named Von, taking with her her two children and about $1,100 of her husband's money, has made another break. It will be remembered that the woman was found in Minneapolis with her children and that Sheriff Clausmeier brought them back and that the husband and wife made up again. This was several weeks ago. Now, the report says, Mrs. Sauerwein has left again and gone to Cincinnati. The object of her visit to that city was [illegible]

A WINCHESTER

Prevented a Jail Delivery Early This Morning.

Duffy and Sherldoo Were Sawing Out of Jail When the Officers Stopped Them.

If it had not been for the vigilance and watchfulness of Sheriff Clausmeier and Deputy Sheriff Harrod last night there would have been a wholesale jail delivery at the county jail. Two desperate prisoners had laid the plans well and were executing the work with great diligence and skill when they were caught at it They had progressed so far that they could almost smell the air of freedom but thanks to the watchfulness of the sheriff and deputy they are now further than ever from the goal.

Henry Duffy and Thomas Sherldoo were the men who were doing the work that was intended to be the means of liberating about eighteen criminals. Duffy is the man who is awaiting trial for being implicated in the shooting of Deputy Sheriff Harrod last summer, in which melee Walrath was killed, and for implication in which the man Stone has been sentenced to ten years in the penitentiary Stone is still in the Allen county jail, but is kept in another apartment and away from Duffy. Sherldoo is a man who is serving long time in the jail for shoving a revolver under the nose of a Pittsburg brakeman some time ago.

It was suspected yesterday by Sheriff Clausmeier and Deputy Harrod that these men were arranging to make an attempt to escape and it was decided to watch them and nip the plan. So Harrod stood watch last night and his vigilance was rewarded.

At about 2 15 o'clock this morning Harrod went to the door leading from the jail office to the corridor and peeped through the wicket. There, inside the corridor, he saw two men on their knees industriously sawing away at one of the iron bars that separate the inner from the outer corridors Duffy, was operating the saw while Sherldoo was holding the bar and steadying it. While they were in that position and before they could rise to their feet, Harrod poked a Winchester repeating rifle through the door and ordered them to hold up their hands, which they did with great alacrity. They were ordered to throw the saw out through the bars and they did it. Then they were searched.

The saw with which they were doing the work was a small affair of the hardest steel. They had made a handle out of some heavy wire which had been handed to them by some one outside or in the bum room. When the cells of the men were searched three more saws of the same kind were found in their bedticks. Only one had been used, but with it they had sawed off two steel bars each an inch thick.

It was the intention of the men to get into the outer corridor and then throw the lever that opens all the doors on the south row of cells, thus liberating all the eighteen prisoners in that department. When Duffy was questioned by the officers after the thing was over he said: "You can't blame me for trying to get out. I would like to get out of this place." That is no doubt true. Duffy also remarked that he was much obliged to Harrod for not pulling the trigger of the Winchester.

Duffy and Sherldoo have both been put back in their cells and will not be allowed out in the corridors any more. The officers will take no more chances with them.

This is the third time that attempts at jail delivery have been foiled by Sheriff Clausmeier and Deputy Harrod. None of the other attempts came so near being successful as did this one this morning If these men had had a few more minutes to work they would have succeeded in their design, but the vision of a Winchester containing sixteen large bullets was enough to stop them.

ANOTHER BIKE STOLEN.

This Time A. C. Katt is the Loser of a Wheel.

A. C. Katt, the bicycle dealer, would like for some fellow to bring back a wheel which he rented yesterday. The young fellow rented the wheel to go and find some relatives in South Wayne, but he seems to be having a great lot of difficulty in finding them, as he has not yet returned The wheel was a Century Niagara, No. 9,258, the number being marked on the under side of the crank. There seems to be no end to the stealing of bicycles in this city.

AFTER THE BOYS.

Police Will Stop the Practice of Jumping on Trains.

The police are after the boys who make a practice of jumping on trains. This practice among the boys has become so great that it is necessary for the officers to stop it. Hereafter a close watch will be kept and every boy caught climbing on trains will be arrested. If they cannot be arrested at the trains they will be taken from their homes with warrants. This determination on the part of the officers should serve as a warning to the boys and cause them to quit the risky business

DUNFEE'S POSTMASTER.

The Citizens of That Town Elect William McWhorter.

Last Saturday evening the citizens of Dunfee and vicinity met for the purpose of electing a postmaster to fill the vacancy in the office caused by the murder of Mr. Singer. There were [illegible] William McWhorter, Mr. Gaff, who has been acting postmaster since the murder occurred, and Mr. Kelsey. There were twenty four votes cast, of which McWhorter received nineteen, Mr Gaff four and Mr. Kelsey one. The successful candidate is a son of a member of the section gang. He has had some experience in postoffice work and is well liked by the public in general.

A STOLEN WHEEL

Is Sold by William Moore at Huntington.

Moore Arrested and Brought to This City—Claims He Traded a Gold Watch for It.

The man who is supposed to have stolen William Yagey's bicycle from in front of Kane's store, on Calhoun street, last Saturday noon, was captured at Huntington last night and Superintendent Liggett went there this morning and brought him to this city. The man gives his name as William Moore, of Columbus, Ohio He claims he traded a gold watch to some man on the street here Saturday for the wheel. The bicycle was found at Huntington, where Moore had sold it for $15, and Superintendent Liggett brought it along with him. Yagey identified it as his wheel. Moore is in the police station awaiting trial.

CREMATORY TESTED.

A Sheep Carcass Consumed in a Short Time.

The Crematory in Lindenwood Cemetery Has Been Completed—Its Construction and How It Works.

The new crematory which has just been completed in Lindenwood cemetery, was given a test yesterday afternoon in the presence of a number of persons, including the builder, Dr. L. M. Davis, of Lancaster, Pa.; Architect Wing, members of the cemetery association, newspaper men and other visitors.

The crematory stands on the side of a small hill, about in the center of the cemetery, and the building that has been erected for it is a very handsome little structure of the Roman style of architecture, built entirely of stone.

The crematory is a success, according to the test made yesterday. The construction of the furnace and the retort are of much interest. The furnace is situated at the west end of the building, immediately at the rear of the retort in which the body to be cremated is placed. The fuel used is coke, which furnishes a white heat. The retort is built of fire clay and in shape is very similar to an ordinary bake oven in a bakery. The heat that is furnished by the coke fire is obliged to make three complete circuits around the retort before it reaches the chimney, and this insures that every particle of smoke will be consumed, as well as the gases that are distilled from the body. A strong draft is furnished by means of the large chimney and four one and one half inch pipes, which are in the furnace.

Yesterday the furnace was fired up at 10 o'clock in the morning and at 1 o'clock it was hot enough to make a test However, it was delayed until 4:30 in order that the interested parties might all be present.

A carcass of a large sheep was used in making the test. It was placed in a long tray together with a number of big, heavy beef bones. When Dr. Davis gave the word, the tray was shoved into the open door of the retort, where a heat of 2,500 degrees awaited it Even before the tray had fully entered the retort the body was on fire and was being consumed. The carcass was wrapped in a cloth that had been saturated with alum water. This alum water holds the fibres of the cloth intact in spite of the fact that the cloth is instantly consumed by the intense heat, and when the incineration has been completed the remaining particles of the cloth can be removed and the ashes of the body taken out.

The cremation of the sheep was completed before 8 o'clock last night and the heavy beef bones were reduced to ashes in a short time afterward.

Dr. Davis said to THE SENTINEL reporter that the time required for the incineration of a human body varies. If the bones in the body are hard and full of earthy matter it takes longer than when they contain a large amount of animal matter. The usual time, he says, is from one and a half to two hours.

The cost of this crematory is about $5,600, of which $1,800 was paid for the furnace and retort. It is the first crematory ever built in the state of Indiana.

It might be of interest to state here that there is in this city a compact of some of the most prominent citizens who have agreed that when their bodies are to be disposed of it shall be by the process of incineration. This compact was formed several years ago and since that time one of the members has died. His body was taken to a crematory in another city and cremated. It was largely due to the influence of these gentlemen that the new crematory was erected in Lindenwood cemetery.

Optical Expert.

DALLAS F. GREEN.

No. 3 Arcade.

Charles Koenig has resigned his position with his brother, Chris, the grocer, on the corner of Washington and Harmer streets, and will open a new grocery in the new Vogely block, on Maumee avenue.

A RELIABLE PILE CURE.

The Pyramid Pile Cure is the safest and best pile cure on the market because it contains no mineral poisons, not opium nor cocaine, but can be used with absolute safety and certainty of cure.

Many physicians are now using the Pyramid Pile Cure in place of surgical operations, being painless, convenient to use, and the patient is not required to his daily occupation while the cure is being made, as it is used at night and no additional treatment is necessary.

Dr. Wharton says the Pyramid Pile Cure will prove a blessing to mankind [illegible] the only cure which is not dangerous to life or consumption and the expense of from ten to one hundred [illegible] is nothing of the possible [illegible] of the trouble. The Pyramid Pile Cure is sold by druggists at 50 Cents and $1.00 and does the work quickly and safely.

A book on cause and cure of piles will be mailed free by addressing Pyramid Co, Albion, Mich.

"I'se in Town, Honey!"

AUNT JEMIMA'S

Pancake Flour

A combination of the great staffs of life WHEAT, CORN and RICE.

A grocer who offers you any other colored package than Red when you ask for the Genuine Aunt Jemima is trying to deceive you, and if he deceives you in this matter he may in your accounts. Remember the Red package.

Beware of counterfeits.

HERE'S OUR GUARANTEE.

Buy a package of Genuine Aunt Jemima's Self-Rising Pancake Flour, and if you do not find it makes the best cakes you ever ate return the empty box to your grocer, leave your name and the grocer will refund the money and charge it to us.

Scientifically Prepared and Manufactured only by

R. T. Davis Mill Co., St. Joseph, Mo.

A. HATTERSLEY & SON,

PLUMBERS!

STEAM AND GAS FITTERS.

48 East Main Street.

Fort Wayne, Ind.

ATTEND : : :

Fort Wayne Business College,

New Rooms Tri-State Building.

For a course of Business Practice, Bookkeeping, Shorthand, English Training, Business Law, Conversational German and Advanced Class Shorthand Dictation.

Have You Seen the new Pozzoni Puff Box? It is given free with each box of Powder. Ask for it.

WE WIN IN A WALK.

- OUR -

Special NOVEMBER SALE Special

Phenomenally successful—crowds have thronged our spacious salesroom since its announcement, and the hundreds of happy patrons in the past few days are ample proof that we NEVER ADVERTISE ANY BARGAINS IN THE NEWSPAPERS WHICH WE HAVE NOT ON OUR COUNTERS.

We have a few left; those all wool Black and Blue Kersey Overcoats, $12 values $8.00

Splendid assortment of Men's Suits, fine Black Clay Worsteds and all wool Cheviots, Sacks or Frocks, equal to those sold elsewhere at $15. During NOV. SALE $10.

In our Boy's and Children's department we have been very busy, and the exceptional values we are giving are the talk of the town.

Boy's Reefer Suits, all wool, nicely trimmed and braided, ages 3 to 8 $3.00.

All wool Chinchilla Reefer Coats ages 7 to 15; early season price was $5 00, now $3.50.

An Elegant Rubber Foot Ball with all purchases amounting to $3 50 or over in our Children's Department.

Another Special

100 pairs Men's Corduroy Pants during November Sale $1.98.

Lehman's U. S.

The Evening Sentinel.

BY E. A. K. HACKETT.

THURSDAY, NOV. 21 1895

TONIGHT

PRINCESS RINK—Evangelistic Meeting by Dr. Chapman. Doors Thrown Open at 7 o clock, Services Begin at 7 30

MASONIC TEMPLE—Sam T Jack's Company in "The Bull Fighter

MASS MEETING—Citizens in Vogley's Hall in the Interest of a Bridge Across the Maumee River

SANGERBUND HALL—Bob o Link Club Dance.

THEOSOPHICAL SOCIETY—Meeting in the Ninde Block

OCCULT SCIENCE SOCIETY—Speaking by Rev E W Sprague

LABOR ORGANIZATIONS — Cigarmakers union, No 37 Tinworkers union, No 40

LODGES—Summit City Lodge No 36, A O U. W Harmony Lodge No, 49, I O O F, Wayne Tent No 54 K O. T M Columbian Council No 3, Order of Chosen Friends Encampment No 51 Union Veteran Legion, Ladies' Aid Society Auxiliary to Col E S. Walker Camp, Sons of Veterans, Liberty Council of Knights of Columbus

WHERE will you be eating turkey one week from today?

THE Dunfee murder remains a mystery. Will it ever be cleared up?

ALCAEUS HOOPER, the first republican mayor of Baltimore for thirty years, was inaugurated yesterday.

IF the sultan does not put a stop to the massacre of the Armenians, the biggest Turkey in all this world will be carved out of the map of Asia.

CUBANS are doing just what Americans did in 1776, and every loyal American will wish them success. Spain has had her iron heel on Cuba long enough

IT is not true that the sultan of Turkey has been poisoned. He lives to be taught by the Christian nations of the world that he must cease the massacre of Armenians

JUDGE ALBION TOURGEE recommends literary "aspirants" to work in a room with an open fire, not for the sake of the fire, but to burn five sheets for every one sent to the printer.

AN EXCHANGE aptly remarks, in its advice to young men, that when a girl allows a fellow to put on his overcoat without assisting him it is a sure sign that she does not want him to come any more

THE national hymn, "America," has been officially adopted as a part of the hymnal of the Protestant Episcopal church, and will hereafter be sung by every choir of that denomination in the United States.

FORT WAYNE during the last several days has witnessed a spirit of church unity that has never before been witnessed in this city The members of the different churches are working, shoulder to shoulder, in the Chapman meetings now in progress, for the salvation of sinners. Such united action and such earnest and consecrated efforts as they are putting forth cannot but result otherwise than in doing great good.

WE wish that every one of the readers of THE SENTINEL could find it convenient to attend the evangelistic meetings now in progress at the Princess rink under the leadership of Dr Chapman We know they would prove profitable

SENATOR WILLIAM V. ALLEN says the populist party will be in the field next year with a presidential candidate, and that the populist party will "be the only one of the old parties that will be outspoken for the free coinage of silver at 16 to 1."

NOBODY speaks of Governor elect Bushnell in connection with the presidency or the senatorial succession, or anything else. In fact a good many people have to tax their memories somewhat to remember that he has been elected governor of Ohio.

THE toll roads of our county are disappearing rapidly and it will be a happy day when the last one is gone Our commissioners are to be commended for what they have done in the way of tearing down these barriers to the best interests of the city and country.

OUR county commissioners will co operate with the Associated charities in providing work for the unemployed and will extend whatever aid to the project that is within their power. The work of constructing a shed for the men to work in will be begun shortly, and the first load of stone to be broken will be donated by the commissioners

MEN who give up their seats in the street car to women often complain that they are accepted without the courtesy of a "thank you" While this is doubtless true, it is also true that a man sometimes forgets to give a woman a chance to thank him He sees her enter the car, and, instead of offering his seat politely and raising his hat turns his back and walks to the other end as though he gave it up through simple compulsion of custom. This robs the act of its graciousness, and gives the woman who takes the seat an uncomfortable feeling of having forced its former occupant out merely by her presence.

IT is a fact worthy of attention that the figures show that in the states of the union where popular education is most sedulously cultivated, where the public schools are the strongest in their endowment and support, the percentage of women teachers is the largest, as the percentage of illiteracy is the lowest. The schoolmaster is still "abroad," but it is the schoolma'am who is attaining the wider circulation. Men abandon the profession of teaching, refuse, in fact, to consider it a profession at all. It is woman as a teacher who has "come to stay." That women shall teach children seems to be a suggestion of nature. The child learns his letters naturally from her who teaches him first to talk. He most readily learns the printed page from that teacher who may be said to introduce him first to knowledge of any sort The first knowledge is acquired from the nearest teachers, and what is so near to childhood as womanhood?

It is of interest in connection with the agitation for temperance reform to note that Howard Crosby, president of the New York Social Reform club, declares he has lost all faith in lawing abstinence into mankind He now falls back on moral mental and spiritual influences to diminish intemperance He believes that moral suasion and the influence of public opinion are the true weapons with which to fight drunkenness Mr. Crosby is very nearly right No matter how stiff a law may be enacted there are always ways of getting under, over or around it If those who direct all their efforts toward having stiff prohibition laws passed would also labor to give workingmen cleaner, more inviting homes, better food and good cooking, if they would establish temperance clubrooms, where men might enjoy a pleasant social hour of evenings, they could accomplish much more in the cause of temperance than is now done In addition, the children of the poor must be made happy and comfortable, they must have clean, pleasant, harmonious homes Here is a great field of work—to make our working people so happy and comfortable that they will not care to enter saloons

Westinghouse, the electrician, is credited with saying that electrical power can be produced at one sixth its present cost He expects to show in a few months that this is entirely practicable If so, then steam is doomed to go sooner than was looked for Electricity can be distributed everywhere from the largest factory to the plain farmhouse, to become man's servant and do his work It is now almost certain that the electrical current can be successfully conveyed to the motor of a street car without the intervention of either a trolley wire or underground conduit The street car of the future is to be propelled thus

Arizona has 77 000 white people and 37,000 red people among her population She seems to have almost as much trouble in deciding what to do with her red men as South Carolina has with her black men In his last message Governor Hughes recommended that the Indians be encouraged to take up farming, but they could not do this unless the land should be irrigated Arizona's best outlook for the future seems to be in her gold mines which yielded twice as much in 1894 as they did in 1893

Come to think, considering the frequent occurrence of incompatibilities among married couples in high life of late, would it not be just as well if members of strictly first society would make a little less splurge and a little less fuss over weddings and the announcement of engagements? It might come less awkward afterward

Farmers and vessel owners are have $100,000,000 saved to them annually, we are told, by the use of kites in the weather signal service It may be so One hopes it is so. But it sounds a little like rainmaking

The coming congress is informed that the eyes of its country are upon it and will continue to be directed the same way straight through

The Earliest Portrait of Abraham Lincoln.

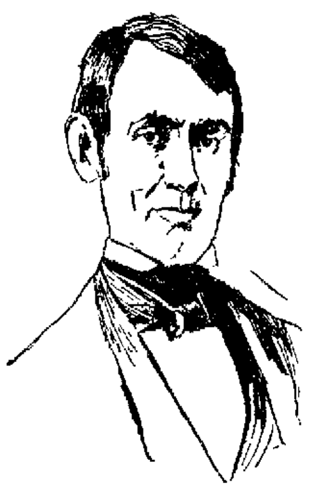

From a daguerreotype taken when Lincoln was between thirty five and forty, owned by his son, the Hon Robert T. Lincoln, and now reproduced for the first time

Copyright, 1895, by S. S. McClure, Ltd New York.

For THE SENTINEL

WHERE SANTA CLAUS LIVES.

What pleasure it gives
On these long winter eves
To tell my little darlings
Where Santa Claus lives

With James on my knee
Crowing with delight
When I jump him like the reindeer
Where Santa Claus lives

Virginia my eldest
With wondering blue eyes
Asks all manner of questions
Where Santa Claus lives

Then when it is bed time
And baby fast asleep
Virginia still talks of
Where Santa Claus lives

She kneels by my side
Hands folded and prays
If I should die before I wake
I pray Thee, Lord, my soul to take
Where Santa Claus lives

—M S O

STATE NEWS.

Eleven horses were cremated and a number of vehicles were destroyed by the burning of L F. Hanes livery stable at Fairmount.

Suit has been brought in the Floyd circuit court to foreclose the mortgage on the New Albany woolen mills, given to secure payment of bonds

Seventy loaders, employed by the Brazil Block Coal company, are striking for for forty-five cents per ton for loading. The company is paying twenty five cents

The Rev. Joseph H. Smith, evangelist, of Henry county, while conducting revival services at Dayton, Ohio, was seized of paralysis, and yesterday he was brought to his home It is the probability that his evangelistic work is ended.

Rose G. Emmer and Lizzie Brunt, thirteen-year-old girls of Marion, while walking along the Big Four tracks yesterday, found an inmate of the Soldiers Home lying asleep on the rails The girls pulled him to a place of safety barely in time before a train passed at headlong speed.

A tightly corked bottle was found floating in the Wabash river below Terre Haute, containing a note purporting to be written by a young lady of Rosedale, saying that she had found refuge from the ills of life in the murky waters of the Wabash. The note was signed Laura. None of the young ladies of Rosedale are on the missing list

Omar F. Neff, of Elkhart county, was arrested at Lansing, Mich, and returned to Elkhart to answer to the charge of having changed and mutilated an abstract of title to the farm of Wm Kincaide, near Leesburg He is the son of the Rev Daniel Neff, residing near New Paris, and he readily gave bond in $3,500 pending judicial investigation.

The coroner of Howard county has made return that Charles Lowry, found dead in a stone quarry, with every appearance of a murder having been committed, came to his death at the hands of persons unknown John Thompson, a brother-in-law, and Willard Campbell, who had been arrested as knowing to the crime, have been released

A deputy sheriff of Duluth, Minn, upon arrival at Wabash with a warrant for the arrest of Moses Cook, formerly of Duluth, found that his man had disappeared Several days ago the Wabash officers were wired to arrest Cook, but they declined to do so, because he claimed that a larceny charge had been trumped up against him in order to compel his attendance in that city as a witness

THE PHYSIO MEDICAL COLLEGE,
INDIANAPOLIS Ind.,
E M. HAGGARD, M D, Surgeon
INDIANAPOLIS, Ind.

Postum Cereal Company Battle Creek, Mich

GENTLEMEN: I have used the sample sent me and find it equal in taste to the best coffee I think it will fill the bill where we wish to have patients dispense with coffee If properly brewed and placed before them as coffee, they would not suspect the difference. If any difference it is all in favor of Postum Cereal. Sincerely yours,

E M HAGGARD, M. D.

Hinshaw Murder.

The anonymous letter from Fort Wayne written in the interest of W. E Hinshaw, and asserting his innocence, has been placed in my hands to be used in his behalf. Before the same can be made available, it will be necessary for me to have some further information touching some of the details of the crime If the writer will, therefore, give me the name of a paper in which I can publish the questions I want answered and one where he will be sure to see them, he will be doing an innocent man great service and lightening the load on his own conscience. Address, James O Parker, Danville, Indiana 21t3

FOR RENT.

A very handsome suit of rooms in the new Sentinel building. Apply at Sentinel counting room.

Subscribe for THE SENTINEL

"I FEEL IT IN MY BONES."

Rheumatic Persons Perfect Barometers.

Not a Foolish Notion but Explainable on Scientific Principles.

Some Account of a Painful and Deforming Disease.

Many persons claim that they can foretell changes in the weather, the only explanation for their knowledge being that "they feel it in their bones." This is not a foolish notion. The nerves of persons suffering from rheumatism are more highly sensitive than those of other people, and for that reason they are more easily affected by any change in the atmosphere. How few of us are exempt from this common disease. After some exposure to wet or cold, there are slight chills lassitude, no appetite, bitter taste in the mouth, coated tongue, and excessive soreness, lameness and swelling in some joint, muscle or portion of the body. The pains shift from one place to another sometimes the disease may settle in the back, or chest, and one can scarcely breathe without a sharp pain, the shoulder or arm may be affected, or the rheumatism may settle in the feet and legs At any time there is danger that the rheumatism may attack some vital organ like the heart and carry off its victim.

The seat of the disease is in the blood and nerves. Get the blood and nerves right and you remove the cause of the trouble. Mr. Daniel A. Foster, of Wentworth, N. H, who had been suffering for years, at last found prompt relief from pain and describes it in the following letter

"I have been in an extremely nervous condition," says Mr Foster "I had the grip so that I was unconscious for several days for most of the time. I have had the rheumatism for seven years, enough to kill a man. When I had the grip everybody thought I would die, but I pulled through. I have used medicine, every kind that we could hear of but, that did not do me any good. I have had many doctors prescribe for me, but they didn't hit my case.

"I saw Dr. Greene's Nervura blood and nerve remedy advertised and watched the papers to see how people talked in the papers, and saw it so well recommended that I went down and got a bottle. That did me so much good that I went down and got another bottle, and that helped me still more. I have now used five bottles and can truly say that it has helped me more than all the other medicines and doctors put together that I ever used. I had the rheumatism so badly that I could not sit up, nor dress myself, and I thought I knew what pain was, but not before. But now that is all gone I do not have an ache or a pain and I work every day and do as much work as any man in town.

"Dr. Greene's Nervura blood and nerve remedy was what cured me, and I cheerfully recommend it to others as the best medicine I ever used"

Mr John A Davis, postmaster of the town of Wentworth, says.

"I am personally acquainted with Mr Daniel A. Foster, and have known him for forty years and can vouch for the truth of his story, for I have long known of his case"

Mrs. Daniel Foster also used the Nervura and adds her recommendation

"I never take medicine if I can possibly help it, but sometimes I can't. My food distressed me and soured in my stomach, causing considerable gas This gave me great pain. I was also very sleepless, and at times could not get the refreshing sleep so much needed. When these spells came on I used Dr Greene's Nervura, and the result was that I slept soundly and was refreshed It also relieved me of the distress of dyspepsia I cordially recommend it to all as the best medicine I ever used."

The immense benefit which Mr. Foster derived from the use of Dr. Greene's Nervura, the great blood and nerve remedy, is shown by the quickness with which the pain disappeared The entire system is nourished by the nutritive and strengthening properties of this sure, safe and valuable cure. Why not try it today? Do not wait for the pain to pursue you into every part of your body, leaving you with terrible deformities. Remember that this wonderful remedy is the discovery of the great specialist Dr Greene, of 35 West 14th St., New York City, who can always be consulted personally or by letter, free of charge

THE MARKETS.

Chicago Markets.

CHICAGO, Nov. 21—Wheat, Nov, 55⅛c, Dec, 56⅝c May, 60⅛@¼c.

Corn, Nov, 27¼c, Dec, 27⅝c, Jan 27⅛@¼c; May, 29@⅛c

Oats, Nov, 17⅝c, Dec, 17⅝c, Feb, 19c, May 20⅛@¼c.

Pork, Nov, $7 80, Dec, $7 85, Jan, $8 80, May, $9 17½

Lard Nov., $5 37½, Dec, $5 37½, Jan, $5 45@5 47½, May, $5 70

Ribs, Nov., $4 55, Jan., $4 55, May, $4 70

THE SULTAN

Wants to Visit London and Learn How to Run His Government.

LONDON, Nov. 21—It is reported that in the communication from the sultan of Turkey read by the marquis of Salisbury on Tuesday last, at Brighton, England, before the national union of conservative associations, Abdul Hamid offered, after the execution of the reforms in Armenia, to visit London and other European capitals for the purpose of arriving at a complete understanding with the powers relative to the future administration of the Ottoman empire.

PACIFIC PILLS

Will not gripe or nauseate. 25c per box. Pacific Medicine Co, St. Louis, Mo.

FOR SOUTH WAYNE.

The Fire Alarm System is to be Extended.

Better Protection to be Afforded—Fireman Niemann Reinstated—The Case of Richardson.

The board of public safety last night decided to equip South Wayne with fire alarm boxes at once. This will be good news to the people of that section who have been anxious for this means of protection for a long time

The application of Louis Niemann for reinstatement in his old position in the fire department was taken up and after discussion the application was granted It was shown that all of his indebtedness has been liquidated

The board also received the expected application for reinstatement of ex Policeman Richardson on the force It was accompanied by a petition signed by a large number of prominent citizens The matter was discussed but the board arrived at no decision in regard to it and the application went over until the next meeting.

The purchase of kodaks for the use of the police department was also discussed and the board laid that matter over also until the next meeting

BECAUSE OF REVENGE

Alvin Thompson Shoots His Brother and Then Himself.

Murder and Suicide at English, Ind., by a Schoolboy Who Was Punished by His Father.

ENGLISH, Ind, Nov. 21—Alvin Thompson, aged thirteen years, shot and instantly killed his brother, Willis, yesterday, and then killed himself.

Alvin Thompson, the murderer, was expelled from school on account of quarrelsomeness several weeks ago, but instead of reporting his case to his parents played truant till two days ago, when his eleven year old brother told upon him Alvin was severely punished by his father and swore to even up by killing his father, brother and self.

The threat was looked upon as a child's idle words, but it is now supposed that the fact that but two cartridges were in the revolver which he procured is the only cause of him failing to carry out his threat. The boy must have been cool and deliberate in his crime, for each ball did its duty with fatal precision.

Alvin is reported to have been a veritable terror to the neighborhood and is supposed to have been the author of numerous incendiary fires, among which was the destruction of his father's barn in which two horses and all the farm machinery were destroyed That his present crime and all his previous ones were the result of revenge there is no doubt among those who know the boy. With the exception of Alvin, the Thompson family stands high in the community where they live.

GALLAGHER AGAIN BEATS IVES.

The Veteran "Gray Tom" Gives "Napoleon" a Hard Game.

NEW YORK, Nov 21—In last night's play at Daly's academy Frank Ives averaged fifty, as he offered to bet he would, but even then he failed to keep up with his handicap against Gallagher The veteran played steadily, and, with 58 his highest run, averaged 24 making his 240 while the "Young Napoleon" was accumulating 467. In his fifth, sixth, seventh and eighth innings Ives played beautiful billiards for 179, 92 31 and 97, a total of 399 from four opportunities The 179 run was made at the foot of the table and was largely the result of line nursing. He is now 52, behind his handicap, and in order to finish in the lead tomorrow night, will have to make 1,123 before his opponent scores 240.

Knights of the Maccabees.

The state commander writes us from Lincoln, Neb., as follows: "After trying other medicines for what seemed to be a very obstinate cough in our two children, we tried Dr. King's New Discovery and at the end of two days the cough entirely left them. We will not be without it hereafter, as our experience proves that it cures where all other remedies fail."—Signed, F. W Stevens, State Com.—Why not give this great medicine a trial, as it is guaranteed and trial bottles are free, at Dreier & Bro.'s drug store. Regular sizes, 50c and $1 00.

It May Do as Much for You.

Mr Fred Miller, of Irving, Ill, writes that he had a severe kidney trouble for many years, with severe pains in his back and also that his bladder was affected He tried many so-called kidney cures, but without any good result. About a year ago he began use of Electric Bitters and found relief at once Electric Bitters is especially adapted to the cure of all kidney and liver troubles and often gives almost instant relief. One trial will prove our statements Price only 50c for large bottle. At Dreier & Bros 's drug store.

Bucklen's Arnica Salve.

The best salve in the world for cuts, bruises, sores, ulcers, salt rheum, fever sores, tetter, chapped hands, chilblains, corns and all skin eruptions, and positively cures piles, or no pay required. It is guaranteed to give perfect satisfaction or money refunded. Price 25 cents per box For sale by Dreier & Bro

Senator McMillan's Purchase.

MANCHESTER, N. H., Nov. 20—Senator James McMillan, of Michigan, has purchased an extensive estate here. It is known as the "Tower" estate. It borders on the ocean and contains seventy eight acres. Extensive improvements will be made about the buildings, which include a mansion, stable, etc

When Baby was sick, we gave her Castoria.
When she was a Child, she cried for Castoria.
When she became Miss, she clung to Castoria.
When she had Children, she gave them Castoria.

Taken to an Asylum.

AMSTERDAM, N. Y., Nov. 20.—Ex. State Comptroller Edward W. Temple was today taken to the Utica state hospital. His insanity had taken a bent toward arson. He consented to his own commitment.

NEW YORK WANTS THEM.

Taking Steps to Secure the National Conventions.

Brooklyn is Co-Operating With Her—Committee Appointed to Urge Matters.

NEW YORK, Nov. 21.—The campaign for securing for this city the national political and other conventions of next year and ensuing years was inaugurated today, when the convention committee of the board of trade met to elect its officers and perfect its scheme of operations. Owing to the fact that a large proportion of the committee had started for Atlanta to take part in the Manhattan day demonstration at the exposition, the election of officers was postponed until the next meeting, which will be held early in December Under temporary organization, however, the convention committee appointed a committee, consisting of Judge William H. Arnold, C C. S. Haynes, H. B Brockway, Geo. S Seabury and Dr. James to wait upon the members of the republican national committee who are now in this city and to urge upon them the advantages of New York as a convention city. It is also made known that Brooklyn is co-operating with New York in the matter.

OFFICERS ELECTED

The New Zouave Company Meets and Initiates New Members.

The newly organized zouave company held a meeting at Library hall last night. Thirty-eight members were present. Eleven new members were initiated and nine applications received. The following officers were elected.

President, J. Lantenier

Secretary, J Schaefer.

Treasurer, E J O'Keefe

Committee, John Ford, Thomas Patton, J Miller and J. Monahan.

The company is making arrangements for entertainments to be given during the winter The company will commence drilling on December 2.

The next meeting will be held in Library hall, next Sunday afternoon, at 4 o'clock, and all members are expected to attend.

Rev. Geo. S. Ladd Dead.

ELIZABETH N. J. Nov. 21—Rev. Geo S. Ladd, a retired Baptist clergyman, has died at his home in this city, aged eighty-four years He was a graduate of Hamilton college and had been a minister over forty years

A Ten Year Sentence.

MONTREAL, Quebec, Nov 20—John Haynes, one of the men implicated in the Boyd Gillies incendiary fire, was today sentenced to ten years in the penitentiary.

Have your Sights and Scenes of the World bound at THE SENTINEL office tt

H. M. McCracken went to Chicago this morning.

GAIL BORDEN
EAGLE Brand
CONDENSED MILK.
Has No Equal
SOLD EVERYWHERE

$50 to $50,000 to loan on farm and city property or personal security.

J. F. SCHELL & CO,
24-25-26-27 Pixley Block.
Fort Wayne, Ind.
Telephone 485.

I suffered terribly from roaring in my head during an attack of Catarrh and became very deaf, used Ely's Cream Balm and in three weeks could hear as well as ever—A. E. Newman, Grafing, Mich

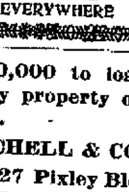

CATARRH

Ely's Cream Balm Opens and cleanses the Nasal Passages, Allays Pain and Inflammation, Heals the Sores, Protects the Membrane from colds, Restores the Senses of Taste and Smell. The Balm is quickly absorbed and gives relief at once.

A particle is applied into each nostril and is agreeable Price 50 cents at Druggists or by mail. ELY BROTHERS, 56 Warren Street, New York.

SPENT $50 WITH DOCTORS.

A Severe Test.

The Dr. J. H. McLean Medicine Co.,
ST. LOUIS, MO.

GENTLEMEN:

I was down with kidney disease and severe pain in the back. Could not turn over in bed. Spent $50 with doctors but did not help me at all. Was persuaded to try your Liver and Kidney Balm, took two bottles and am now well and hearty and feel like a new man.

HY. REES,
GROVES, IND.

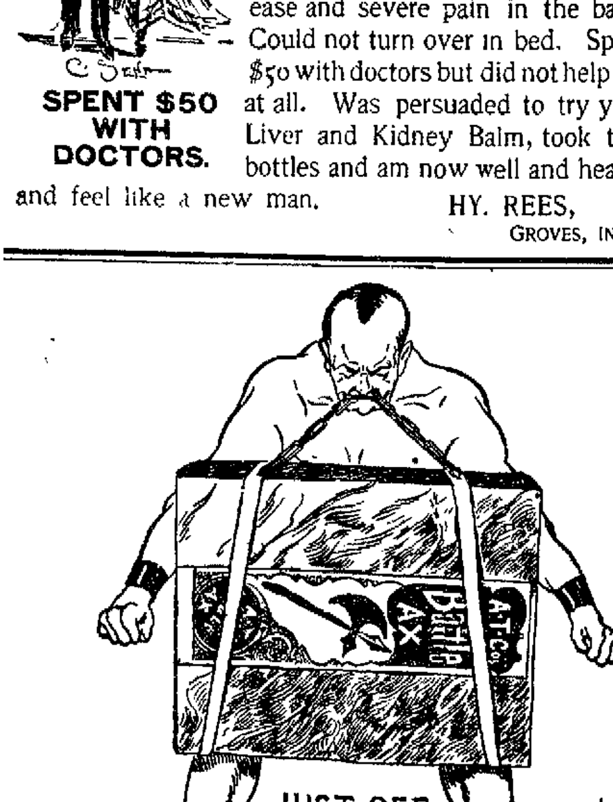

JUST SEE WHAT A GREAT BIG PIECE OF BATTLE AX PLUG YOU CAN GET FOR 10 CENTS

LARGEST PIECE OF GOOD TOBACCO EVER SOLD FOR THE MONEY

ALWAYS SHARP SHOD WITH THE NEVERSLIP

THESE CALKS ABSOLUTELY PREVENT SLIPPING AND ARE

ONE TRIAL WILL CONVINCE YOU.

Your horse being always sharp shod, is ready for work. His feet are always in good condition, and he is not constantly at the blacksmith's being sharpened, which ruins his feet, causing great expense and loss of time to you. Remember, once shod with "Neverslips" you can easily put in new Calks when needed without removing the shoes.

BE SURE your horse-shoer has "Neverslips" on hand; have him SHOE WITH NO OTHER. Send your address for descriptive circular with full information, MAILED FREE.

AGENTS: E. D. Kimball & Co., 233 Lake St., Chicago, Ill.

MANUFACTURERS: Neverslip Horseshoe Co., Boston, Mass.

REMOVABLE-STEEL-CENTERED AND SELF-SHARPENING

The Best is the Cheapest.

PATRONIZE HOME INDUSTRIES.

The GARDNER Adv. Sign Co.,

(Rear) 25 EAST MAIN STREET.

We make and ship to any point of the United States all kinds of Signs, at prices that defy competiton. Merchants and manufacturers who desire to advertise in the country will do well to get our prices before sending their orders to foreign firms Give us a trial order and be convinced. Send postal and we will call and see you. Gold and Silver work a specialty.

HARRY R. GARDNER, Manager.
JAS H. FOX, JR., Treasurer.

Sexine Pills RESTORE LOST VIGOR

When in doubt what to use for Nervous Debility, Loss of Sexual Power (in either sex), Impotency, Atrophy, Varicocele and other weaknesses, from any cause, use Sexine Pills. Drains checked and full vigor quickly restored. If neglected, such troubles result fatally. Mailed anywhere sealed for $1.00; 6 boxes for $5.00. With every $5.00 order we give a legal guarantee to cure or refund the money. Address PEAL MEDICINE CO., Cleveland, Ohio.

SOLD BY GROSS & PELLENS, 94 CALHOUN STREET.

Special Holiday Opening

ROCKER SALE

TUESDAY, NOVEMBER 26.

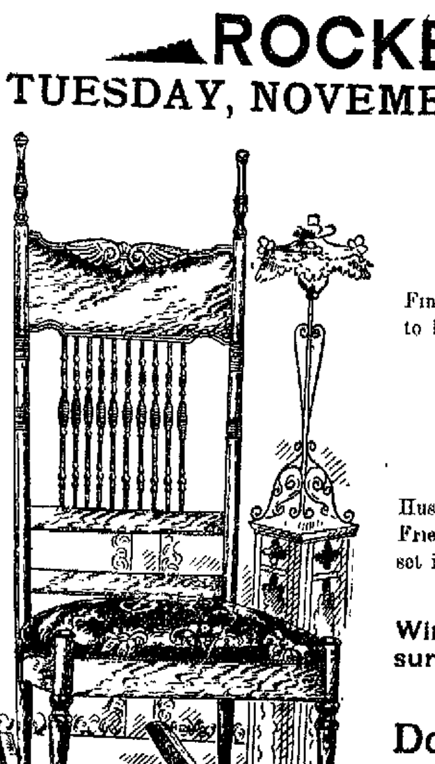

Just one month before Christmas.

100 Rockers.

Quartered Oak Frames, Rubbed and Polished Finish, Full Spring, Silk Tapestry Seats, worth $5.00, to be sold at this Sale only for—

$2.88 cash.

If you want to get a nice Christmas present for Husband, Wife, Father, Mother, Son, Daughter or Friend, buy one of these Fine Rockers, and we will set it aside and deliver it the day before Christmas.

Rockers now on Display in our Show Window. Come to see them and you will surely buy one.

Don't

Miss This Sale!

Store Open Every Evening.

Pickard Bros., 12 & 14 E. Columbia St.

Cuticura SOAP

Purifies and Beautifies the Skin by restoring to healthy activity the CLOGGED, IRRITATED, INFLAMED, SLUGGISH, or OVERWORKED PORES.

Sale greater than the combined sales of all other Skin Soaps. Sold throughout the world. British depot: F. NEWBERY & SONS, London. POTTER DRUG & CHEM. CORP., Sole Props., Boston, U. S. A.

Extraordinary Sale of Jardinieres At Half Price.

See Them in our Clinton Street Window.

60c Jardinieres for 25c.
$1 00 Jardinieres for 50c.
$1.50 Jardinieres for 70c.
$2.00 Jardinieres for 95c.

Greatest bargains you ever saw. Sale commences tomorrow morning. Everybody wants a nice plant or two in the house this winter and should have a Jardiniere in which to put them.

FOSTER'S,

Great Furniture Store

THE ELIXIR OF YOUTH BRINGS BACK TO YOUNG AND OLD THEIR LOST MANHOOD. STEALING AWAY HIS LIFE.

$5000 WE forfeit if our testimonials are not true. Have the druggist show them to you or address with stamp and we will send them and book FREE. The ELIXIR OF YOUTH cures all Nervous Diseases, such as Weak Memory, Loss of Brain Power, Lost Vitality, Nightly Emissions, Evil Dreams, Headache, Pains in the Limbs and Back and Insanity, caused by youthful errors, or excesses, over indulgence or abuse of any kind of either sex. Ask for ELIXIR OF YOUTH, take no other. $1 per bottle, 6 for $5. Sold under a guarantee to cure or money refunded. Prepared only by

THE GERMAN HOSPITAL REMEDY CO., GRAND RAPIDS, MICHIGAN.

C. B. Woodworth & Co., Agent

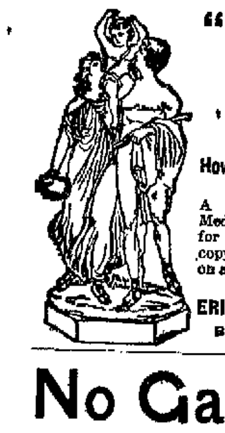

"Complete Manhood AND How to Attain It."

A Wonderful New Medical Book, written for Men Only. One copy may be had free on application.

ERIE MEDICAL CO. BUFFALO, N. Y.

No Gas! No Pain!

Teeth Extracted Absolutely Without Pain.

ARCADE DENTAL PARLORS,

Room 8 Arcade, Ground Floor.

Gold Crown and Bridge Work or Teeth without plates a specialty.

Extraction of Teeth and all Operations positively Painless.

We take this method of advertising to establish our business on the merits of our workmanship and to introduce reasonable prices that you may get acquainted with our Elegant Ground Floor Dental Parlors and improved appliances for Dentistry.

W. G. BURKET, Manager.

L. Jaxthemier & Son.

TAILORS.

29 E. Berry Street,

TRI-STATE BUILDING.

FOR A GOOD WARM

OVERCOAT and SUIT at prices that are below all our competitors, come to us. We will show you by far the handsomest line of Overcoatings and Suitings in the city, both in foreign and domestic goods.

Ask to see our line of Plymouth Cheviots. They are beauties.

G. SCHMIDT, Merchant Tailor.

70 E. Main Street.

P. G. KUTTNER,

Maker of any and all styles of Shirts to order.

Satisfaction Guaranteed

144 Calhoun St.

MADE TO ORDER

This Paper is Furnished by

FISHER BROS.,

Manufactures and Dealers in

Print, Wrapping Papers, Stationery, Twines, Etc., Etc.

125 - CALHOUN - STREET.

W. C. COLLINS, DENTIST,

WHITES' BLOCK, Above Fruit House,

S E. Corner Wayne and Calhoun Sts.

FREE DISPENSARY.

Open every day from 8 a. m. to 9 a. m., at the Fort Wayne College of Medicine, 160 W. Superior street. Medicines free to the poor. Patients too sick to come to the Dispensary will be visited at their home.

THE BLOOMER GIRL AND THE HOT AIR.

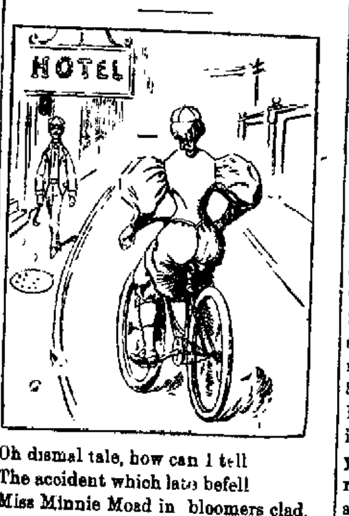

Oh dismal tale, how can I tell
The accident which late befell
Miss Minnie Moad in bloomers clad,
Who made her wheel and togs a fad.

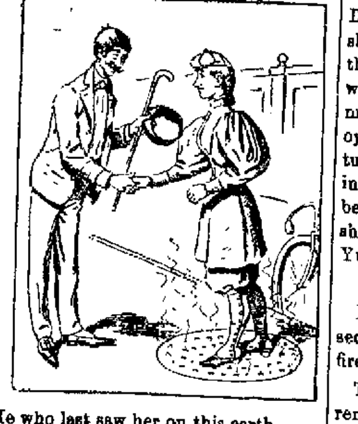

He who last saw her on this earth
And chatted there in heartless mirth
Was Foote Ball Hair who took her hand
Not seeing where she took her stand

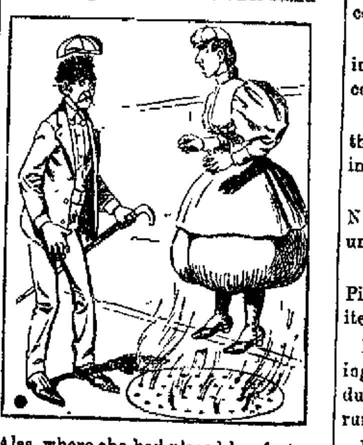

Alas, where she had placed her feet,
Was o're a heater in the street,
Not thinking that hot air would soon
Inflate those togs like a baloon.

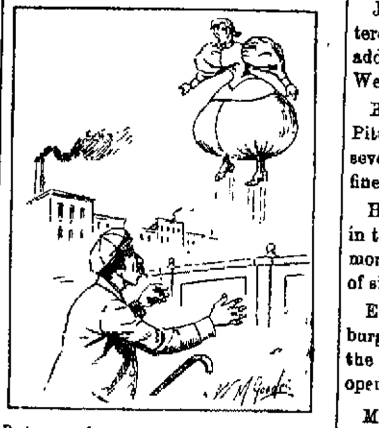

But soon she rose and soared away
To Foote Ball Hair's intense dismay—
She floated o're the city high
And now she's "Staring" in the sky.

IMPROVING THE PLANT.

The Electric Works to Get New Machinery.

The Price of Steel Rails Goes Up—Rochester Threatens to Boycott a Railroad—Local Gossip.

Orders have been placed with Beaman & Smith and Brown & Sharpe, of Providence, R. I., for large boring mills and two large spur gear cutters, the same to be erected in the electric works in this city at the earliest possible moment. These machines are of the latest pattern and will greatly facilitate the work of making electrical machinery.

THREATENED BOYCOTT.

At Rochester, Ind., the merchants have become greatly incensed over the distribution of advertisements of a "bargain day" excursion to Chicago over the Chicago and Erie road December 2, as it will take away many of their most valued customers for the holiday trade. The merchants notified the railroad through its agent that they would discontinue their patronage if the excursion is carried out as announced.

STEEL RAILS VERY HIGH.

The high figures for steel rails recently quoted are said to be due to an actual scarcity, says the General Manager. The eastern mills have become choked with work, and eastern purchasers have gone as far west as Cleveland to place orders, and then were able to get only a part of what they wanted. This is the more remarkable as the capacity of the rolling mills of Cleveland and Lorraine is said to exceed that of the eastern mills. Every time several large buyers come into the market for the purchase of rails the secret leaks out in spite of the utmost care in guarding it, and prices at once rise. It is said that a portion of the 70,000 tons of rails for the new Staten Island railway are to be furnished by the Cleveland mills.

TONY'S LETTER OF EXCUSE.

Some one is responsible for the story that when a short time ago an order was issued on the Wabash for all section men to come to the office and have their eyes examined, one of the men failed to appear, but sent a small package neatly tied up, and addressed to the eye inspector. The inspector opened it and found a glass eye wrapped up in tissue paper, and also an old-fashioned silver watch. A hastily scribbled note enclosed was found to read as follows: "Oye Inspector: Dear Sir—The day before yesterday at nune I got word to cum down and have me ise looked after for culur blindness as ye call it. I had forty-five tues and ten rales to put down beyond the sand cut, and, as jerry Sullivan and Dominick Cooly were laid up since the wake that wuz holded over the ded corpus of Danny Doherty, my hands war too short to spare me. 'Twas lucky that the right oye that was first in my head was put out with the blow of a pik and me glass oye is a perfect figger of the oye that was not put out is sent to you tugether with my watch for the hexamination. I culd spare the glass oye better than the one in the head, and if she is culur blind I'l get one that aint. Yures Truely, ANTHONY DRISCOLL."

BRIEF MENTION.

H. Meyers and L. J. Christie have secured work on the Nickel Plate as firemen.

The Wabash freight offices are being renovated and painted, which will add to their beauty.

J. H. Lahmeyer, pattern maker at the Pittsburg shops, is off duty on account of sickness.

John Lynch, the genial coppersmith in the Pittsburg shops, is sick with a cold and unable to work.

Sickness prevented Frank Schram, of the Pittsburg round house, from reporting for duty this morning.

On account of sickness in his family, Nickel Plate Engineer Tim Short is unable to go out on his usual run.

An accident of some kind east of Pittsburg delayed the westbound limited about five hours this morning.

Nickel Plate Conductor H. W. Billings is taking a lay off and Extra Conductor John McVey has charge of his run.

H. E. Wagner, fireman, has returned from Ohio, where he spent a week, and this morning resumed his duties on the Pittsburg road.

John McMullen, the contractor, yesterday broke ground for a three story addition to Mrs. A. C. Keel's house, on West Berry street.

Boilermaker John T. Leach, of the Pittsburg shops, is suffering with a severe cold, which has temporarily confined him to his room.

Harry Templar resumed his duties in the office at the electric works this morning, after an absence on account of sickness of several days.

Engineer W. L. Scott, of the Pittsburg, was detained at home today by the sickness of his daughter, who was operated upon for enlarged tonsils.

Mrs. W. G. Bemen, wife of the employe of the electric works, is lying very ill, and Mr. Bemen is unable to work because of her serious condition.

H. A. Philley, chief clerk in the office of Road Foreman of Engines A. H. Polhamus, was taken ill last night and failed to report for duty this morning.

Charles Merrill, general western passenger agent of the New York Central, with headquarters at Chicago, was recently married to a young lady of Warsaw, Ill

H. C. O'Denkirk, one of the firemen from the Cleveland and Pittsburg branch of the Pennsylvania lines, who is here to help out in the rush of freight, is sick and off duty.

The electric works are putting in a 400 light incandescent plant in the factory of the Indiana Manufacturing company, of Peru. The machinery was sent down to that city yesterday.

Engineer W. Slagle and Fireman F. Johnson have returned to their respective duties on the Pittsburg road after a few days' absence. Mr. Slagle was sick and Mr. Johnson's family were sick.

The Flint and Pere Marquette has asked for bids on a new steel car ferry boat to ply between Ludington, Milwaukee and Manitowoc, the boat to have four tracks and capacity to carry thirty cars.

Frank Mannix is acting foreman of the erecting gang in the Pittsburg machine shop, vice Frank Caines, who is detained at home by the serious illness of his wife. The lady was reported worse this morning.

While putting in steam pipes in some coaches yesterday, F. J. Kuch, of the Pittsburg shops, contracted a cold, which today kept him within doors. He is not seriously ill and may be able to work in a few days.

Indianapolis Journal: "The Grand Rapids and Indiana is now doing the heaviest freight business in some years, earning in the second week of November $40,769, an increase over the corresponding week of 1894 of $5,980."

Dr. D. C. Ridenhour, former hospital surgeon of the Wabash, was the guest of Charles E. Wright, of the Wabash offices, for a few hours yesterday. Dr. Ridenhour is now located at Columbus, Ohio, where he is working up a big practice.

Machinist Martin Hobrock and Boilermaker Jacob Baches have completed the inspection of the boilers and machinery in the waterworks stations along the Pittsburg road, between Chicago and Crestline. They were thus engaged nearly two weeks.

John Kretsinger is threatened with a serious illness, his ailment presenting typhoid symptoms. The physician is confident, however, of being able to head off the disease and thinks his patient will be able to work next week. Mr Kretsinger is foreman of the Pittsburg planing mills. During his absence William Wehrs has charge of the department.

Fred Hunting, was called to Bloomington, Ill., last night, on business for the electric works.

Joseph Harber, Nickel Plate fireman, who has been very ill for some weeks, is improving, though still bedfast.

Pittsburg engine 154 was taken in the shops for light repairs this morning. Nos 198 and 107 left the shops today, thoroughly repaired.

G. L. Potter, superintendent of motive power of the Pennsylvania, came home last night. He had been attending a meeting of the railroad men at Chicago.

The child of Chief Clerk Robert Learmonth, of Supt. C D Law's office, has recovered from an attack of scarlet fever and quarantine has been lifted from the premises.

Louis Rastetter & Son's new factory is being equipped with incandescent lamps. The Fort Wayne Electric corporation has the contract and today sent a 200 light dynamo out to the factory.

All the departments of the electric works have resumed the ten hour day rule, the rush being over. There is no diminution in the volumn of business which is coming to the works, however, but by working thirteen hours per day the mechanics were enabled to get even with the orders.

Machinist J. A. Ludington, of the Pittsburg, is fitting up the house at 37 Hough street, preparatory to going to housekeeping. His daughter, Miss Cora Ludington, will preside, the two boys will be brought home from Knightstown and the family will be reunited under one roof again.

The Panhandle's Pittsburg division and the eastern division of the Pittsburg, Fort Wayne and Chicago are said to be the best earners per mile in the west. In the annual statements such a statement might not be apparent, as the earnings of all divisions are averaged with the two divisions named.

John Courey, a workman with the Pittsburg railroad work train, had a hand badly mashed this morning while working at Adams, a few miles east of this city. A steel rail fell upon it. He was brought to Hope hospital, where Dr. Geo. C. Stemen attended him. It is thought the hand will be saved. Courey lives on Walton avenue.

During the month of October there were nine deaths from natural causes and one from accident in the ranks of the Pennsylvania Voluntary Relief association west of Pittsburg. For these deaths the department paid to the heirs of the deceased $5,000, and for disablement benefits from accidents and sickness, $14 898, making the total disbursements for the month $19,898

No. 70, one of the fast passenger engines on the Pittsburg road, is in the shops for repairs and the men have instructions to crowd the work to completion as rapidly as possible, as the locomotive is badly needed on the road. She is having her tender equipped with a pivoted coupler and continuous buffer, something new on the Pittsburg road. If the experiment proves satisfactory, other passenger engines will be similarly equipped. No. 70 will haul the limited.

The farmers residing in the vicinity of Dixon, Ohio, are hreby warned of an awful calamity which threatens to descend upon them. On Thanksgiving day, one week hence, there will appear in that neighborhood three mighty hunters and the only safe spot for man or beast, so long as these nimrods are permitted to roam the woods and fields, will be behind bullet proof walls. The names of the hunters are Hayden Cherry, Robert Garmire and George White, the two former stenographers and the latter clerk in the Pittsburg offices. They are now practicing with air guns and flippers and expect to become proficient marksmen by the date set for the great hunt

Awarded Highest Honors—World's Fair.

DR. PRICE'S CREAM BAKING POWDER

MOST PERFECT MADE.

A pure Grape Cream of Tartar Powder. Free from Ammonia, Alum or any other adulterant.

40 YEARS THE STANDARD.

'Highest of all in Leavening Power.—Latest U. S. Gov't Report

Royal Baking Powder

ABSOLUTELY PURE

How's This!

We offer One Hundred Dollars Reward for any case of Catarrh that can not be cured by Hall's Catarrh Cure.

F. J. CHENEY & CO. Props., Toledo, O.

We the undersigned, have known F. J. Cheney for the last 15 years, and believe him perfectly honorable in all business transactions, and financially able to carry out any obligations made by their firm.

West & Truax, Wholesale Druggists, Toledo, O.

Walding, Kinnan & Marvin, Wholesale Druggists, Toledo, O.

Hall's Catarrh Cure is taken internally, acting directly upon the blood and mucous surfaces of the system. Price 75c per bottle. Sold by all Druggists. Testimonials free.

Subscribe for THE SENTINEL.

A Truthful Man.

The difficulties of ladies with inexperienced maids are illustrated by this incident, related by a New York paper

"There's no coal, mum," said Bridget, "and the fires are going out."

"No coal! Why didn't you tell me before?"

"I couldn't tell you there was no coal, mum, when there was coal!" answered Bridget.—Youth's Companion.

Empire Theatre.

West Main Street. 198

NO SHOW TONIGHT,

BUT

Tomorrow a Complete Change of Program.

Don't miss seeing the GREAT SPECIALTY COMPANY

ADMISSION 10c.

Ladies' Matinee, Saturday, 2:30 p. m.

Get your World's Fair books bound at THE SENTINEL office. tf

MUNYON'S Cold and Cough Cures

Promptly Effectual in Curing Grip, Colds and Coughs, and a Sure Preventive of Pneumonia and all Lung Diseases.

Munyon's Cold Cure will positively break up the grip or a cold in a few hours if taken as soon as the cold appears. When the cold reaches the lungs and there is cough and oppressed breathing, Munyon's Cough Cure, used in alternation with the Cold Cure every half hour, will effect an immediate cure. When there is pain in the chest Munyon's Plasters will give great relief and act as a preventive of pneumonia and lung troubles.

Why Poison Your System

with dangerous drugs? Why not try Munyon's New and Improved Homœopathic Home Remedies? A separate specific for each disease. Absolutely harmless. Positive and permanent cures. At druggists, 25 cents a bottle.

Personal letters to Professor Munyon, 1505 Arch street, Philadelphia, Pa., answered with free medical advice for any disease

IMPERIAL

25¢ PER POUND Baking Powder 25¢ PER POUND.

WARRANTED. A PURE CREAM TARTER Baking Powder

PURE FLAVORING EXTRACTS AND SPICES

MEYER BROS., & CO. DRUGGISTS AND CHEMISTS.

FORT WAYNE. IND

Burley & Co.

CHICAGO, 145-147 State St.

Table China, Ornamental Pottery,

Cut Glass, Lamps, Cutlery,

at Attractive Prices.

We carry the largest assortment of any house in the United States, buy under most advantageous circumstances and sell on a very close margin of profit. Our goods throughout appeal to persons of taste and refinement.

Visitors cordially invited.

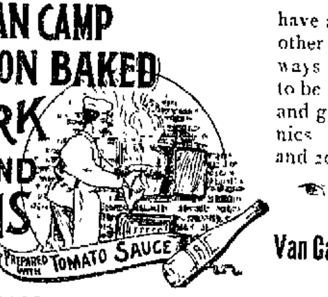

VAN CAMP BOSTON BAKED PORK AND BEANS

have a delicious flavor that other brands haven't. Always moist, fresh and ready to be eaten. Easily carried and greatly relished at picnics. In three sizes 10, 15 and 20c *at your grocers*

That's the trade mark. Remember it.

Van Camp Packing Company, Indianapolis, Ind.

SOME PEOPLE ARE BORN LUCKY.

If they fall in the water they come out with their Pockets full of Fish.

YOU'RE IN LUCK

If you fall into our place of business for your household goods, you'll come out with satisfaction, square dealing and money saved. See our immense stock for the Holidays already here, besides train loads of goods that will be here by the time our warehouse is completed. We can show you the largest line of

PARLOR FURNITURE,
CARPETS,
MATTING,
RUGS,
DRAPERIES,
LACE CURTAINS
STOVES, DISHES AND TINWARE.
BOOK CASES,
WRITING DESKS,
ROCKERS,
DINING ROOM TABLES,
DINING ROOM CHAIRS,
SIDE BOARDS, Etc.

We are the Largest and Most Accommodating House Furnishers in Northern Indiana.

Indiana Furniture Co.

166 Calhoun Street. Opp. Cathedral.

$15.00, $13.50 and $12.50

SUITS

Down to $8.50.

That is the story of this week's doings in a nut shell

It means we have continued our great Suit Sale for another week. It means we have replenished the line with a number of $15.00 Suits. It means the greatest suit values ever distributed,

for every suit is this season's style—Single and Double Breasted Sacks and 3-button Cutaways in BLUE and BLACK CHEVIOTS, CLAY WORSTED and a variety of Attractive Dark Mixtures.

We feel that the good turn we do you now will result to our future benefit.

AGAIN —

$15, $13 50, and $12.50 Suits For $8.50.

Globe

Corner Calhoun and Main Streets.

If You Want To See —

A Splendid Line
of DOUBLE BREASTED SUITS,
of SINGLE BREASTED SUITS,
of CUTAWAY SUITS,
of DRESS SUITS or
OVERCOATS,

Look at our stock. Examine the Clothing. Get acquainted with the style. Get our prices—and you will be glad you did. Of course we won't offer you goods at 50 and 60 per cent. below cost or give you any other reason for selling clothing so cheap, only that we want to sell our goods, because we would rather have the cash.

PIXLEY & CO.

Sheriff's Sale.

Execution No 12855

In the Allen circuit court, state of Indiana. The Tri State Building and Loan Association, vs. Angeline Monroe, Max Koyanski William H Oetting.

By virtue of an order of sale, to me directed and delivered by the clerk of said court, in the above entitled cause, I have levied upon and will expose for sale by public auction, at the court house door in said county, between the hours of 1 and 4 o'clock p. m., of the 30th day of November, 1895, the rents and profits for a term not exceeding seven years, of the following described premises, viz:

Lot numbered ninety-two (92), in Archer's addition to the city of Fort Wayne, Allen county, Indiana.

And on failure to realize therefrom the full amount of the judgment, interest thereon and costs, I will at the same time, and in the manner aforesaid, offer for sale the fee simple of the above described premises. Taken as the property of the defendants to satisfy said order of sale.

EDWARD F. CLAUSMEIER,
Sheriff Allen Co.

nov 7-14-21

Vesey & Heaton, attorneys.

Four Sewing Machines

In one Lock Stitch, Chain Stitch, Button Hole Worker & Underbraider. The Domestic has always stood at the head—always first-class; best. Also, the new improved White for sale at

19 W. Wayne Street.

T. H. McQUILLAN, Agent.

Cut Flowers.

Roses per doz	75c
Carnations per doz	50c

Funeral designs made to order.
Flowers delivered in the city.

90 Thompson Ave. Telephone No. 231

VESEY'S GREENHOUSE.

WANTED.

WANTED—A good girl for light housework. Apply at No. 5 East Main street. 20-tf

WANTED—A home for a girl seven years old. Corner Rockhill and Pritchard streets. tf

WANTED—A girl experienced in cooking. Apply after 7 p. m., at 141 West Berry street. 16-tf

WANTED—Any one can borrow money on house furniture. See advertisment, front page, first column. 4-tf

WANTED—A first-class woman to work in kitchen. Inquire, The Wellington restaurant, 83 Calhoun street. 21-2t

WANTED—Washing to do at home. Will call for and deliver same. Call or address, Mrs. J. T., 149 Wallace street. 12tf

WANTED—Girl—One to do general house work. Good salary paid to the right party. Call at once, 190 W. Berry St. 13tf

WANTED—Boy about 16 to 18 years to take care of horses must have had experience. Call at J. R. Heinrich's drug store 210 Calhoun street. 21t2

WANTED—Parties to donate the following articles to the Y. W. C. A.: One step ladder, one door mat, few small tables, several new comforts, pictures, magazines, bookcase and rocking chairs. 10-tf

WANTED—Gentlemen and ladies of good address to sell building and loan stock and life insurance; plans easy to comprehend and very liberal inducements to investors. Call at room 2, Arcade building. 21t3

FOR RENT.

FOR RENT—Furnished rooms with or without board. 21 Douglas Ave. 29-tf

FOR RENT—Four unfurnished rooms, at 126 E Wayne. Inquire, 130 E. Lewis St 18-6t

FOR RENT—House of ten rooms and bath room: all improvements. 85 Brackenridge street 19-6t

FOR RENT—Suit of unfurnished front rooms, modern conveniences, at 106 East Berry street. tf

FOR RENT—Money to loan on house goods, etc. See advertisement first column first page. 19-tf

FOR RENT—Two nice furnished rooms; terms reasonable with or without board. Inquire 252 Clinton street. 20 6t

FOR RENT—House situated on West De Wald, near Calhoun. Inquire Rooms 27 and 28 Bank block, of A. H. Bittinger. 8tf

FOR RENT—Three furnished rooms for light housekeeping, or suitable for two or three young men. Inquire 16 W. Jefferson street. 20-2t

FOR RENT—House of seven rooms in good repair. No. 115 Jackson street. Price $13 per month. For particulars call at No. 113 W. Berry street. 31-tf

FOR RENT—On or before Dec. 18, dwelling No. 197 West Wayne street, modern improvements. Schrader & Wilson, first floor, No. 7 Court street. nv19-1m

FOR RENT—A large, pleasant furnished room in very desirable location, suitable for single gentleman. Apply to A. L. Randall, of Randall Cycle Co. 21-3t

FOR RENT—House 8 rooms, 326 E. Wayne street
House 7 rooms, No. 27 Broadway.
Store room, No. 26 Clinton street 6tf

FOR RENT—Houses—Five-room frame cottage, 59 W. Main street; seven-room brick, 63 W. Main street, and seven-room frame, 128 Walton avenue. Inquire at 57 W. Main street. 11-tf

FOR SALE.

FOR SALE—Money to loan on pianos, etc. See advertisement first page first column. 19-tf

FOR SALE—A Crane elevator as good as new. Suitable for a five story building. Enquire this office. tf

FOR SALE—Very cheap, a good, safe family horse, buggy and harness. Inquire at Nos. 31 and 36 Calhoun street. 19-6t

FOR SALE—A full line of grocery fixtures and grocery stock, stoves of all kinds and at all prices; come and be convinced, at 246 Calhoun street nv20 1m

FOR SALE—Or will take good city residence as part payment on the following property: "Two boarding houses one has ten rooms and the other has fifteen rooms," well located in city. We also have sixteen farms, some for sale and some we can exchange on city property. These farms range in size as follows: One 262, one 209, one 86, one 70 and ten, 80 and one 21, and one 11 and we also have money to loan. For further particulars, inquire of R. C. Niswonger & Co., 33 Calhoun street tf

LOST.

LOST—A roll of white satin cloth, either on Barr, Lewis or W. Jefferson streets. Finder will be suitably rewarded by returning same to R. Hood, 92 Barr street. 20-2t

PROFESSIONAL.

DOCTOR MARY WHERY

Office and Residence 26 Madison St.

Specialty—Diseases of Women.

HOURS: 9 a. m. to 4 p. m. and 7 to 8 p. m.

Telephone 470

BUSINESS DIRECTORY

INSURANCE.

JAMES E. GRAHAM,
ATTORNEY-AT-LAW.
Abstractor of Titles.
Insurance, Real Estate, Loan, Collecting and Rental Agent
Room 25 Bank Block. Fort Wayne, Ind.

D. C. FISHER,
Insurance, Real Estate, Loans.
No. 32 East Berry street,
Fort Wayne, Indiana.

S. C. LUMBARD.
Insurance, Real Estate and Loans.
Aveline House Block.

D. L. HARDING.
Insurance of all kinds and Loans.
Room 28 BANK BLOCK.
Office Telephone 214.
House Telphone 194.

BANKS.

HAMILTON NATIONAL BANK.

Capital $200,000. Surplus $225,000.

The Hamilton National Bank will pay interest at the rate of three (3) per cent. per annum on certificates of deposit if left four months.

President—Charles McCulloch.
Cashier—John Mohr, jr.

White National Bank

Capital & Surplus, $230,000.

Pays 3 per cent interest per annum on time deposits.

Safe deposit boxes for rent at $5 per annum.

PHYSICIANS.

DR. WM. D. RUHL.
Office and Residence 45 W. DeWald St.
Telephone 371.

DR. B. GARD—To ladies suffering from ailments peculiar to their sex, may consult me free of charge at my office, 13 W. Wayne St. Telephone 245.

G. W. BOWEN, M. D.,
Homoeopathic Physician and Surgeon.
Office hours for consultation, from 9 a. m. to 5 p. m. Sundays, 9 to 12. Office No. 12 West Main street, Fort Wayne, Ind.
Special attention paid to chronic diseases.

DRUGGIST.

GROSS & PELLENS.
DRUGGISTS.
Corner Calhoun and Wayne Sts. Phone 185

DENTIST.

J. H. ADAMS,
SURGEON DENTIST.
106 CALHOUN STREET.
Office Hours:
From 7:30 a. m. until 8:30 p. m.

MONEY TO LOAN.

MONEY TO LOAN

In amounts to suit the borrower and on easy payments. Real estate to sell in all parts of the city. Call on THORWARD & TIBBLES,

37 West Berry St.

There's No Reason IN THE WORLD WHY

You should deny yourself and family a turkey for this Thanksgiving, so when you buy your turkey don't forget that

YOU'LL WANT A CARVER.

We'll sell you one at the right price of the right sort.

We've Got Wheels

On our delivery wagons that are going around from morning until night delivering to our many customers. They pass your house daily, live where you may. Among the goods they deliver are

CARVERS.

Pfeiffer & Schlatter,

38 and 40 E. Columbia St.

F. J. ZIMMERLY & CO.

PRACTICAL PLUMBERS.

Gas and Steam Fitters.

126 CALHOUN STREET.

J. C. Peltier.

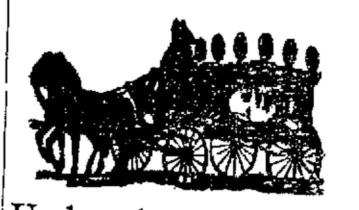

Undertaker and Embalmer.

17 West Wayne Street.

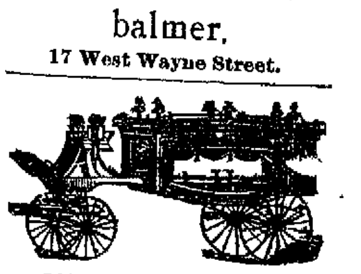

SCHEUMAN & KLAEHN,
Funeral Directors and Embalmers,
No. 39 West Main Street, Fort Wayne, Ind.
TELEPHONE—For night call, Nos. 72 and 186; for office, No. 228.

Cheap Meals served to women.

Young Women's Christian Association.

NOON REST,

21 West Washington Street.

Breakfast, 6:30 to 8. Dinner, 11 to 2.
Supper, 5:30 to 7.

HOUSEHOLD GOODS.

Cash paid for used Furniture, Carpets Stoves. Entire Furniture of hotels private residences a specialty.

BARGAIN STORE,

28 West Main Street

I have plenty of desirable lots and improved property for sale or trade.

A very fine 8-room and new house near the Bloomingdale Lutheran school.

First-class fire insurance companies represented.

A business block at a bargain.

G. W. BOERGER,

215 East Wayne Street.

HUMANE SOCIETY NOTICE.

All parties having knowledge of acts of cruelty to animals or children will greatly favor and assist the Fort Wayne Humane Society by telephoning or writing such information to Officer Schlaudroff, 82 Clinton street. Telephone No. 55.

The Pennsylvania Station.

Pennsylvania Lines.

Trains Run by Central Time As Follows.

* Daily. † Daily except Sunday.

Trains depart from Pennsylvania Station Fort Wayne, Ind.

East Bound.	West Bound.
*5 40 a. m.	*2 55 a. m.
*4.52 a. m. From Ohi.	*5 10 a. m. Limitd
†1 10 p. m.	†7 10 a. m.
*7 50 p. m.	†11 40 a. m.
*9 25 p. m. Limited	*4 50 p. m.
†10 25 p.m. From Ohi.	*5 40 p. m.

NICKEL PLATE. The New York Chicago & St. Louis R.R. EFFECTIVE May 19, 1895.

Chicago depot, Clark and 12th streets. Buffalo depot, Exchange and Michigan St. Nos. 3 and 4 and local freight trains daily except Sunday. Other trains daily.

EAST.	Arr.	Dep.
N. Y. & Boston Ex. No. 2	*2 55 am	*3 05 am
Cleveland Mail No. 4	†1 50 pm	†2 05 pm
Eastern Express No 6	*6 20 pm	*6 25 pm
Local Freight	†4 25 pm	†7 30 am
WEST	Arr.	Dep.
Chicago Express No. 1	*1 55 am	*2 05 am
Chicago Mail No 3	†1 05 pm	†1 15 pm
Western Express No. 5	*4 05 pm	*4 10 pm
Local Freight	†8 22 pm	†7 00 am

Nos. 1 and 5 through drawing room and sleeping cars for Chicago.

Nos. 2 and 6 drawing room sleeping cars through to New York and Boston.

DINING CARS serve breakfast and dinner on Nos 5 and 2, and supper on No. 6. No. 1, supper at Cleveland. Nos. 3 and 4, dinner at Ft. Wayne. No. 4, supper at Bellevue.

Uniformed colored porters in charge of day coaches on through trains, insuring scrupulously clean cars enroute.

Baggage checked through to destination. For rates and other information call on or address

B. F. Horner, Gen. Pass. Agt., Cleveland, O
A. W. Johnston, Gen. Supt., Cleveland, O.
M. C. Baker, District Pass. Agt., Ft. Wayne.

The Wabash Line.

SCHEDULE OF MAY 20, 1894.

GOING EAST.	GOING WEST.
4:40 a. m.*	8.05 a. m.*
6:00 a. m.†	1:35 p. m.†
1:15 p. m.†	3:30 p. m.†
7:12 p. m.*	8.20 p. m.*

Lafayette Accom. arrive 11:00 a. m.†

*Daily. †Except Sunday

FINDLAY, FORT WAYNE & WESTERN RAILROAD.

STATIONS.

Leave	EAST.		
Ft. Wayne Mxd, 82	8 15 am	2 45 pm	7 00 am
Haviland	11 10 am	3 52 pm	8 07 am
Cloverdale	12 40 am	4 24 pm	8 37 am
Ottawa	2 25 am	5 01 pm	9 15 am
Toledo (C. H. & D.)		7 15 pm	11 65 am
Findlay	3 55 am	5 45 pm	10 00 am
Arrive	WEST.		
Ft. Wayne Mxd, 81	10 45 am	7 15 pm	5 00 pm
Haviland	9 39 am	6 07 pm	2 00 pm
Cloverdale	9 08 am	5 35 pm	12 40 pm
Ottawa	8 30 am	5 01 pm	11 06 pm
Toledo (C. H. & D.)	6 45 am	3 15 pm	
Findlay	7 45 am	4 25 pm	8 45 pm

Trains arrive and depart from Wabash station, Fort Wayne. All trains daily except Sundays.

GRAND RAPIDS & INDIANA R. R.

GOING NORTH.	LEAVE.
*For Grand Rapids and North	2.20 am
	8.15 am
From Richmond	2.55 pm
	6.55 pm
SOUTHBOUND.	
*For Richmond and Cincinnati	11.45 am
	5.45 am
From Grand Rapids	1.15 pm
From Grand Rapids	7.15 pm
	11.25 pm

*Daily.

All other trains daily except Sunday.

LAKE SHORE & MICHIGAN SOUTHERN RAILWAY—Fort Wayne Branch

SOUTHWARD.	ARRIVE
No. 403 Way Freight	5 25 pm
No. 456 Cin. Express and Mail	10 25 am
No. 410 Detroit & Ind'pls Express	3 55 pm
NORTHWARD.	DEPART.
No. 402 Way Freight	6 40 pm
No. 457 Through Express and Mail	11 45 am
No. 459 Detroit & Indianapolis Ex	[illegible]

ROOTS. ROOTS.

FORT WAYNE'S MATCHLESS STORE.

Is it strange that we are always so very busy here? Business always at hand. A third of a million dollars to make your selections from. Everything always the best. The store today stands more interesting and brighter than ever.

Silk interest grows with the new arrivals of Black and Fancy Silks.

Rugs and Carpets at the low prices. Novelties for the Holidays opening daily.

TWO SNAP BUTTON KIDS

That will make the eyes snap when you see them—the beauty of beauties, price $1.25 pair. Come in White, Pearl and Tans Black Embroidery, the prettiest glove novelty shown in this city.

Blankets.

It is easy to find Blankets. Be sure you are paying the right prices for them. Its a comfort to come here where every article gets to the lowest point. The Blankets we've gathered for this sale are going to be satisfactory.

At 50c pair.

A good Cotton Blanket—White.

At 85c.

A large Cotton Blanket—heavy White and Grey.

At $1 15.

Extra large, all cotton Blanket, heavy fleeced—fine borders.

At $1.50 and $2.00.

Nice quality Wool and Cotton Blankets—White and Natural.

At $3.00 up to $14 00

the pair. All Wool Blankets—Red, Grey and White.

For Thanksgiving Dinner.

We exhibit a new line of pretty Linens in the Jewel Embroideries, Center pieces, Doylies, large and small sizes.

Hemstich Linens

In Tray cloths, Center pieces, Lunch cloths, Sets—Napkins to match.
10¼—$3 75 set, up.
12¼—$4 00 set, up.

At 50c.

The new dainty Colored Damasks, White and Blue, White and Pink, White and Yellow. These cloths are fine and soft—An extra good bargain.

Lace Mats.

At the lace Counters a new sprinkling of Lace Mats for Tables, Bureaus, Pin Cushions—White and Ecru.

10c up to 50c.

Crest Wave Ware.

Another lot of that poeticly decorated ware today, the last that can be had

75c up to $12.00 piece.

H and H

The wonderful Cleaning Compound. Nothing equal to it for quick and thorough cleaning. Will clean Carpets, Silks, Cottons and Woolens.

2 cakes for 25c.

ROOT & COMPANY.

EVERYBODY GOES TO

THE PANTITORIUM,

To have their Clothing CLEANED, PRESSED, DYED and REPAIRED. Call up telephone 465 and they will call for your work.

16 ARCADE,
Miss JENNIE HAVERLY, Prop.

Frank Myers was the only person before Mayor Oakley in police court this morning. He was charged with being intoxicated and was found guilty but appealed the case.

MONEY TO LOAN

On real estate or personal security. C. F. PFEIFFER, rooms 6 and 7 Bass Block. 2tf

Bob 'o Link dance at Saengerbund hall tonight.

Dr. and Mrs J E Miller will next week move into the handsome cottage at the corner of Calhoun and DeWald streets, formerly occupied by Mr. J. D. Bond. Dr. Miller will still retain his office room at the corner of Lafayette and Wallace streets.

Take a Look

At our show windows while passing our store; or, better still, come into the store and let us show you the great values we are offering in

MEN'S FINE SUITS AT

$9.75.

Double Breasted SACK SUITS worth from $12 to $15 00.

$9.75.

Single Breasted SACK SUITS worth from $12 to $15.00.

$9.75

CUTAWAY Frock Suits worth from $12 to $15.00.

$9.75.

See Window Display.

Double Breasted SACK SUITS worth from $12 to $15.00.

$9 75

Single Breasted SACK SUITS worth from $12 to $15 00.

$9-75

CUTAWAY Frock Suits worth from $12 to $15.00.

$9-75

See Window Display.

Gentlemen

You have never been offered such values in the heart of the season before. Every suit is of this season's make. They are stylishly cut and the trimmings are of the best. Every suit in the lot, and there are 1,200 of them, embracing fully 40 styles, is worth from $3 to $6 00 more than we are offering them at. It's the best opportunity you will have this season—we promise you.

SAM, PETE & MAX.

The Evening Sentinel.

THURSDAY NOV. 21 1895

OUR TELEPHONES.

Business Office	No. 173.
Editorial Rooms	No. 656.

The Weather.

WASHINGTON, Nov. 21—For Indiana—Partly cloudy, followed Friday by snows; warmer tonight; south winds.

NEWS NOTES.

There were in the city yesterday but nine cases of diphtheria.

The Christian Culture class of the Baptist church will not meet tonight.

Jack Little, of the Garret Clipper, was a caller at THE SENTINEL office today.

Born, to Mr. and Mrs. William B Price, corner Green and Winter streets—a son.

Mrs. A. R. Bell, of Decatur, Ind., was in the city on a shopping expedition tour today.

Mr. Dumont, representing the Whiting stationery house, of New York, is in the city.

Mrs. J. M. Landenberger entertained a few friends last evening in honor of her birthday anniversary.

Miss Daisy Haynes very pleasantly entertained friends last evening, at her home, 35 West Williams street.

Ed Kohlmeyer, George Golecke and Ed Seabold were taken in as members of the Wayne Cadet band last night.

Liberty council, Knights of Columbus, will meet tonight at the O. K. C hall. This is their regular weekly meeting night.

Andreas Bros., from Pierceton, Ind., have leased a room in the Koegel block, on Broadway, where they will commence the manufacture of maple syrup.

The Catholic Clerical Benevolent association of the Fort Wayne diocese met here yesterday and a very large number of visiting clergymen were in attendance.

Mrs J. W. Mitten, who has been visiting relatives in southeastern Illinois, will return this evening, bringing her sister, Mrs M C. Nixon, of Omaha, Neb, with her.

Mrs. Thomas B Hedekin will entertain the Carroll Reading club, tomorrow afternoon, at her West Wayne street home. The subject will be, "Washington Irving"

Viola, the two-year old daughter of M W. and May Gay, of No. 105 East Main street, died last evening from bronchitis. The funeral services will be held at the house at 2 o'clock Friday afternoon.

The Schroeder Comedy company will reorganize this week to commence the rehearsal of the three act farce comedy "A Modern Ananias," which they will present at Schroeder's hall some time next month

Yesterday was the fourth anniversary of the birth of Baby Bell Wilson and a number of her little friends gathered at her home on Maple avenue to celebrate the event. A two course luncheon was served and a happy afternoon spent in children's games.

Ossian News: "Judge Hench, of Fort Wayne, was in our city on Monday, in the interest of the celebrated legal case in which Henry Burnsides is plaintiff and Thurber et al. are the defendants. The case grows out of imprisonment of Burnsides in the Ossian cooler. The result will be determined later."

Last evening, at her home, on Winch street, little Jessie Hall entertained in honor of her fifth birthday anniversary. The guests came at 7 o'clock and spent a happy evening playing various games. A light luncheon was served at 8 o'clock. The small hostess was the recipient of several pretty gifts. Among those present were: Gladys and Ethel Barrus, Lizzie and Annie Brown, Mildred and Lois Winch, Minnie Owens, May and Grace Hall, Hazel and Chauncey Barnes.

The mass meeting of the citizens of the east end tonight at Vogely's hall will practically settle the question of a bridge across the Maumee river so far as the people interested have to do with the matter. It is understood that the county commissioners are ready to order a bridge as soon as the citizens decide upon a location and it is for the purpose of uniting upon the choice of site that the meeting will be held tonight. It should be largely attended

Mrs. Henry Kruse, of Hayden street, who was reported to have made an attempt to end her life by hanging herself in an upstairs room at her home, called at THE SENTINEL office this morning and asked that a denial of the report be published Mrs Kruse says that no such thought as suicide ever entered her mind. The rumor that there was trouble between herself and her husband was emphatically denied by the lady. Mrs Kruse says she is quite certain that the rumor was maliciously started by a person who has a spite at her and her husband.

For Thanksgiving Cake.

New Leghorn Citron, lb 15c.
New Orange and Lemon Peel, lb 15c.
California Raisins, lb 4c.
New Muscatel Raisins, lb 5c.
New Sultana Seedless Raisins, lb 11c.
New Zantee Currants, lb 5c.
Sicily Shelled Almonds, lb 25c.
New Layer Figs, lb 12c.

FRUIT HOUSE.

Howe, the Candy Kitchen Man, challenges the world to equal his caramels and nut glaces.

Dressed Poultry and Fresh Oysters.

Nice fat, plump drawn Turkeys, 10c lb.
Nice fresh drawn Chickens, 10c lb.
Best Select Oysters, 27c; Standards, 20c.
Cape Cod Cranberries, 9c quart.
Best Celery, bunch 25c.
Catawba Grapes, 18c basket.

FRUIT HOUSE

J. H. Bass went to St. Louis last night.

Henry C. Berghoff left last evening for Buffalo, N. Y.

Mrs. W. J. Holt, of No 215 East Wayne street, is very sick.

Mrs. Ober, of Chicago, is the guest of Mrs Eckert, of East Wayne street.

Miss Mamie Eggeman, of Pontiac street, has gone to Huntington for a visit.

Mrs. E. J. Cook left last night for Washington, D. C., for a visit with friends.

Miss Anna Philley went to Bluffton yesterday to organize a class in physical culture.

The Morning Musical will meet tomorrow morning in the Fort Wayne Club hall.

Miss Louisa Requet, who has been visiting in Galena, Ill, returned home yesterday.

Miss Bertha Moser, of Pierceton, is visiting Mrs. William Hahn, of 157 West Main street.

Mrs. John M. Neufer, wife of the South Calhoun street druggist, is ill. Her ailment is malarial fever.

Phil Condon of the east side, celebrated his birthday anniversay last evening by entertaining a few friends.

A special meeting of the board of trustees of the Allen County Orphans' home will be held tomorrow afternoon at 3:30 o'clock.

Mrs. W. S. Buck and Mrs. Hudgell will entertain the ladies of the Congregational church, on Saturday afternoon from 2 to 5 o'clock.

Notice to All Families.

We want you to understand that our goods are baked from the best of flour and yeast and on the old, strictly home made style. No baking ammonia to puff the bread. No cottolene for shortening. No impure baking powder to take the sweetness out of the bake. No strong butter that will give the bakings a bad taste. Bear in mind that we sell strictly pure baked goods that will restore health and make a home happy. Friends, if you are not baking call for telephone No. 81 and order strictly home made bakings. We deliver goods to all parts of the city.

CHARLES W. ROSE,
14 th&sa4w 156 Griffith St.

WARM PRICES

On Cold Weather Goods at Kane's

Men's underwear from 25c up.
Scotch caps, 23c.
Plush caps 69c.
Men's gloves from 25c up.
Ladies' mitts from 12½c up.
Children's underwear, all sizes, good values, 25c.
Ladies' vests, 19c, 25c, 35c and 50c.
Hosiery from 10c up.
Men's heavy overshirts from 45c up
Men's hats from 45c up.
The goods you want at the prices you like, at Kane's, 24 Calhoun street. Open until 8 p m.

WANTED.

Experienced dressmakers at No. 205 West Jefferson street.

The members of the Y. M. C. A. reception committee are requested to meet tonight at the association building at 7 o'clock sharp.

W. H MYERS Chairman.

Bob 'o Link dance at Saengerbund hall tonight.

Wall Paper, 8 yards, white back, new designs, 2c a roll.

HEINE & ISRAEL,
11 eod tf . 123 Broadway

Bob 'o Link dance at Saengerbund hall tonight.

8 and 9 per cent. guaranteed to investors. Security gilt edge. Room 2, Arcade Building.

WILLE BROS.,
21t3 General Loan Agents.

Read Pickard Bros.' special Rocker Sale Ad.

Finest chocolates in the city, at the Chicago bakery. 12tf

Use White Loaf Flour and your bread will always be moist.

HERE IS A CHANCE.

Account of removal for larger quarters C. J. Romies, the Calhoun street tailor, in order to reduce his woolen stock will sell all foreign and domestic suitings, regardless of the original price, at $22 50 This includes anything in the house. Pantaloons at $6 00 Sale starts today. 16tf

A SPLENDID BARGAIN.

I have the best lot in Ewing's Grove addition facing Griffith street, for sale Whoever wants this rare chance should call at once.

L. F. CURDES,
21,23 26 3 and 1 Pixley-Long Block.

A. J. Hollister and family wish in this manner to thank all who so kindly sympathized with them in their recent sad bereavement.

Continued This Week.

If you see our goods and prices, you will do your Cap and Glove trading at our store this week.

No other store is giving such values.

Gloves that are Gloves,

10c to $1.50.

Caps that are Caps,

10c to $1.00.

P. H. Heyman & Co.,

142 Calhoun St.

FREESE & RANKE,

DISPENSING CHEMISTS,

. . . 88 CALHOUN STREET.

Physicians' Prescriptions and Family Receipts a Specialty.

Telephone calls night or day, 477.

THE FARNEN PRIVATE

Dancing Academy

AT MORTON HALL,

Corner Calhoun and Wayne Streets.

Private lessons given at any time. For particulars call at hall, 2 to 5 p. m.

MISS LAURA BROWN

FASHIONABLE DRESSMAKING.

All Work Guaranteed.

273 East Wayne Street.

Hanker Dancing Academy,

10 and 12 W. Wayne St.

Beginners Tuesday at 8 o'clock.
Advanced and social, Thursday at 8 o'clock.
Special attention given to the waltz.
Private lessons any time not occupied by the classes. For further particulars call at 217 E. Wayne Street.

DRESS UP FOR THANKSGIVING.

Shed your Spring suit—let us fit you out in one of the suits we are now selling at $8 90 or $11.90. These are the suits we advertised last week at reduced prices Better catch on quick if you want one of them; we did not have many to start with, and some have been sold. We won't say much here: the goods speak for themselves when you see them

GOLDEN & PATTERSON,

Leaders of Fashion.

56 CALHOUN ST., OPPOSITE COURT HOUSE

REMEMBER!

GLOBE MILLS

CREAM FLOUR

IS ALWAYS

UNIFORM AND GOOD.

WM. A. MEYER,

Hatter and Haberdasher.

Carries a Full Line of
WINTER UNDERWEAR,
WINTER GLOVES,
WINTER CAPS

A complete line of GENTS' FURNISHING GOODS. Everything new and up-to-date in styles at the lowest of prices.

No. 126 Broadway
Cor. Jefferson Street.

THE PEOPLE'S STORE

The Force of Low Prices,

Added to the immense and complete stock of goods shown in all departments, makes this the busiest store in Ft. Wayne.

Did You Ever See Such Values as These?

DRESS GOODS!

46-inch All Wool Henrietta and Serge, all Colors and Black, at 39c and 50c yard.
38-inch All Wool Serge, Black and Colored, regular 39c value, at 29c yd
New Patterns in Black Novelty Dress Goods, at 50 and 59c yard.
New Imported fancy Silk and Wool Mixtures and Novelty Weave Dress Goods, at 75c, $1.00 and $1.25 a yard.

SILKS!

New Jap Crepe Silks, 30 inches wide, in light evening shades for Fancy Work or Evening Dresses, AT 50c YARD.
New Fancy Silks, latest effects for Waists, AT 75c YARD.
New Figured Crepe Silks for Fancy Work or Drapery, AT 50c YARD.

CLOAKINGS!

Eiderdown Cloaking, Plain and Fancy, at 29c and 50c yd. Beaver Cloth Cloakings, All Colors, at $2. Rough Boucle Cloakings, at $2.50 and $2.75.

DOMESTICS!

200 Pieces Heavy Canton Flannel, worth 7c, AT 5c YD.
100 Pieces Dark Outing Flannel, worth 7c, AT 5c YARD.
100 Pieces Heavy Shaker Flannel, worth 7c, AT 5c YARD.
Extra Heavy All Wool Factory Flannel, Plain and Fancy Stripe, worth 35c, AT 25c YARD.

BLANKETS!

White and Grey 10 4 Blankets, worth 75c, AT 50c PAIR
Extra Size White and Grey Blankets, worth $1.50, At $1.00 PAIR
50 Pair Extra Size Blankets, our regular $2 00 quality at $1 50 a pair.
50 Pair California Wool Blankets, worth $4 00 at $3 00 a pair.

COMFORTS!

Extra Size Sateen Covered good warm Comforts, at $1, $1.25 & $1.50 each

SKIRTS!

500 All Wool Flannel Skirts, full length, worth $1, at 75c each Better qualities at $1, $1 50 and $2

Calicoes and Ginghams!

Best Indigo Prints, at 5c a yard. Best Fancy and Turkey Red Prints at 6c a yard. Best Amoskeag Apron Ginghams at 5c a yard

CLOAKS!

The phenomenal increase of business in this department, and the numbers of customers who, after "Looking Around," return here to purchase, shows conclusively that WE HAVE THE RIGHT STYLES AT THE RIGHT PRICES!

You'll Save Dollars by Buying Your Winter Cloak Here--See the Values We Offer!

26-inch English Box Front Beaver Jackets, latest styles, in Black and Blue, regular value, $7.90, AT $5.90.

26-inch Box Front Novelty Cheviot Reefer Jacket, coat back, storm collar, large draped sleeves, colors black and blue, all sizes, regular value, $10.00, AT $7.50.

26-inch Rough Boucle Reefer Jacket, made in latest style, worth $11.50, AT $8 50.

26 inch Full Box Front Novelty Boucle Jacket, latest draped sleeves, storm collar, ripple back, value $13.50, AT $10.00.

26 inch English Novelty Cheviot Box Coat, new ripple back, mandolin sleeves, lined throughout with satin rhadame, colors black and blue, regular value $17.50, AT $12.50

30 inch Belgian Coney Fur Capes, 100 inch sweep, worth $12.50, AT $7.50.

30 inch Electric Seal Capes, 100 inch sweep, worth $20.00, AT $12.50.

Every day adds to our immense assortment. Come in, anyway, and see the line.

FEATHER BOAS!

Are all the rage—Here are our prices. Fine Feather Boas, 50c each. Real Ostrich Feather Boas, at $1 25 and $1.98 each Real Ostrich Feather Boas, 1¼ and 1½ yards long, at $5.90, $8 90 and $10 00 These are at least one-third cheaper than elsewhere.

FUR BOAS!

In Coney, Mink, Astrachan, Martin and Seal, at $1, $1 50 $2, $2 90 & $3 90.

Books You Haven't Read.

Unless you've done so in the last few days Important reading matter that is new:

Constantinople—F. Marion Crawford.
Men of the Moss Hags—Crocket.
About Paris—Harding Davis.
Bachelor's Christmas—Grant
Another Jungle Book—Kipling.
Days of Auld Lang Syne—Maclaren.
Lilith—McDonald

Etc, Etc. at lowest prices in the city.

See the display of books in our west show window

Ladies' Gloves!

Ladies' Black Cashmere Gloves, at 25c, 39c and 50c. Ladies' Cashmere Mittens, special value, at 29c pair, worth, 50c.

Kid Gloves!

We are agents in Fort Wayne for "Trefousse" and "Hte. Jouvin" Kid Gloves. We offer:—
50 doz Kid Gloves, all colors and black, 4-button, equal to most $1 gloves, AT 75c PAIR
See our famous "Trefousse" Kid Glove, 4-button and 5-hook all colors and black, wear guaranteed, you can't match them in Fort Wayne for less than $1 25, AT $1 PAIR

Curtain Department.

250 Pair All Chenille Portiers, fringed and bordered, worth $3 75, at $2 38 a pair. 100 Pair Lace Curtains regular value $2 00 and $2 50, at $1.39 a pair Rope Portiers at $3 75 to $6.75 Dotted and Figured Swiss Muslins at 10c, 12½c 15c and 25c yard. Moquette Rugs, 18x36 at 90c; 30x60, at $1.98, 36x72, at $2 98.

The People's Store.

Special Thanksgiving Bargains in Table Linens!

New Satin Damask, at 25c a yd. All Linen Unbleached Table Damask, at 39c a yard.
66 inch Bleached and Unbleached, Soft Finish Linen Table Damask, worth 65c, at 50c a yd
Fine All Linen Table Damask, Extra Wide, Bleached and Unbleached, worth $1, at 75c yd.
Cotton Toweling, 4c yd.
All Linen Toweling, 5c yd.
New Fancy Border Linen Toweling, at 10c and 12½c a yard.
100 Marseilles Pattern Bed Spreads, Big Size, worth $1.25, at 98c.
New Satin Quilts, the latest thing, at $2.75, $3 75 and $5 00.
All Linen Fancy Border Huck Towels, worth 15c, at 10c each
All Linen Huck and Oatmeal Towels, 20x40 inches, worth 25c, at 17c each.

HOSIERY!

100 doz. Children's Heavy Ribbed Hose, worth 25c, at 15c pair.
100 doz Children's Wool Hose, 25c quality, at 19c pair.
75 doz. Ladies' Fleece Lined Fast Black Hose, worth 35c, at 25c pair.
50 doz. Ladies' All Wool, Ribbed and Plain, Hose, worth 35c, at 25c pair.

UNDERWEAR!

Ladies' Fleece-lined Ribbed Underwear, worth 50c, at 25c each.
Men's Fleece-lined Ribbed Underwear, worth 75c, at 50c each.
Children's Underwear in Ribbed and Natural Wool, White and Scarlet, in All Sizes, at Low Prices.
Men's Natural Wool Underwear, regular $1 value, at 75c each.
Ladies' Fine All Wool Ribbed Underwear, usual value $1 50, at $1 00 each.

NOTIONS!

Buttermilk Soap, 10c box.
Wool Soap, 5c cake.
Triple Extract Perfumes, all odors, 25c oz
Ammonia, 7c bottle Vaseline, 7c bottle. Witch Hazel 15c bottle.

Children's Caps!

New Tam O'Shanter Caps at 50c and 39c each, in Plain Cloth and Silk and Wool Plaids
Wool Knitted Hoods, 25c and 50c.
Wool Fascinators, 25c, 33c and 50c

FANCY GOODS!

Double Head Rests 25c each.
Antique Lace Tidies 25c & 50c each.
New Veilings, Ribbons Pocketbooks, Lace Collars, Etc.

BEADELL & COMPANY.

ONE PRICE TO ALL. BEST LIGHTED STORE IN THE CITY.

GET THE MOST FOR YOUR MONEY!

As It's Always Your Duty as Well as Your Privilege to do,

Men's Suits $3.48 to $9.92.

$3.48 small check Cassimere at $3 48, round cut, well made, regular price $7.00

$4 92 All wool Black Cheviots, single or double breasted, at $4.92, regular price $9 00.

$6.14 All wool Cassimeres, in Grey, Brown and Black, at $6.14, regular price $12.00.

$9.92 All styles Sacks and Frocks, Imported Scotches, Tricots, Thibets and genuine English Clay worsteds, at $9 92, regular price $15.00.

Men's Overcoats. $3.98 to $7.24.

$3 98 Ulster Coats, double breasted, at $3 98, regular price $7.00.

$4 98 Blue Black Chinchilla, all wool, at $4.98, regular price $9.00.

$7.24 Blue black Beaver, full length, well lined, at $7.24, regular price $12.50.

BOYS' SUITS and OVERCOATS.

$1.98 Heavy, double breasted Cassimere suits, in black, brown or grey, sizes 5 to 14, for $1.98.

15c for Children's Knee Pants, worth 25c, our price 15c.

And When You Want It in Clothing, Hats or Furnishing Goods, The Only Sure Way to Get it is to Come to the

Men's Hats. 48c to $1.24.

48c Men's Soft Hats, G. A. R. hats, at 48c.

74c Men's Fedora, in black or brown, at 74c.

$1.24 Men's Fedora, silk trimmed, well worth $2.50.

Men's Trousers. 92c to $ 1.98.

Jeans, sell at $1.25 all over the country, our pric 92c.

$1.24 Grey mixed cassimere, well worth $2.50, our price $1.24

$1.98 black Cheviot, all wool Pants, $1.98.

Men's Cardigan Jackets 74c to $1.98.

Men's Jackets in all colors, brown, black, wine, slate, at 74c, 98c, $1.22 and $1.48.

Men's Jersey Coats. $3 to $4.

Men's Jersey coats in single or double breasted, at $3, $3.50 and $4.

Men's Working Shirts, 29 to 48c

A well made working shirt at 29c, 39c and 48c.

Men's & Boys' Caps, 24c to 98c.

In Chinchilla and Plush.

BELL MORTGAGEE SALE

18 CALHOUN STREET.

NEWSPAPERARCHIVE®

Official Report

George P. Rowell & Co., the leading authority on newspaper information, says: "The Fort Wayne Sentinel, published at Fort Wayne, has the largest circulation accorded to any daily in Indiana, outside of Indianapolis."

The Fort Wayne Sentinel.

ESTABLISHED 1833. TUESDAY, NOV. 19, 1895. PRICE TWO CENTS.

Bobbing for Whales

With a bent pin on a cotton string is about as fruitless as trying to do business in Fort Wayne without advertising in The Sentinel.

HIGH-CLASS NOVELTIES

—IN—

Black Dress Fabrics

For Mourning and General Wear.

OUR direct importation is now open, embracing the very latest creations of the leading foreign manufacturers, including every desirable Plain Texture and the most fashionable Fancy Fabrics and Novelty Effects.

GEO. DeWALD & CO.

LOANS. LOANS.

Ten Thousand Dollars

To Loan in Sums of

$10, $15, $20, $30, $50, $100, $200,

Or any amount you may wish, on furniture, pianos, organs, cows, horses and wagons, bicycles, store fixtures, machinery, storage receipts, or any other available security.

Everything left in your possession undisturbed and you still have the use of the money. You can pay it back weekly or monthly installments as you may find it most convenient.

All business strictly private and confidential.

Loans made the same day you apply for it.

Real Estate Loans made also.

INDIANA MORTGAGE LOAN CO.,
Room 5 Foellinger Block,
30 Calhoun Street.

Watch this space for the announcement of the opening of

A. J. KELLER'S

New Prescription Pharmacy, corner of Calhoun Street and Washington Boulevard,

NEW LAU BLOCK.

WONDERFUL!

CALL AT H. J. ASH'S STOVE STORE

And see the wonderful improvement in Asbestos Gas Stoves, Grate Burners and Radiators. All can be used to heat one, two or three rooms with or without chimney connection.

People using motors can save one-half the Gas they now burn and have more comfort with very little outlay.

H. J. ASH,
16 East Columbia Street.

We beg to call the attention of persons desiring to drink clean coffee to our home Brand Plantation Java Coffee, packed unground, in one pound non-metallic air-tight boxes, thereby preserving its strength and flavor.

Used and Recommended by Mrs. S. T. RORER.

Just try one box. For sale at

PFEIFFER & ROUSSEAU'S,
40 and 44 West Berry St.
Dealers in Fancy Groceries and Meats.

Keep Your Feet Dry and Warm

—BY WEARING—

App's Cork Sole or Heavy Double Sole **SHOES!**

In Calf, Cordovan or Enamel, in All Style Toes.

M. APP,
106 Calhoun Street.

THE PORTE

Furnishes Minister Terrell With Some Information

Regarding the Burning and Pillaging of American Missions—Anxiety Felt in Antonia.

CONSTANTINOPLE, Nov. 18, VIA SOFIA, BULGARIA, Nov. 19.—In response to the telegrams sent to Kharput by the United States minister, Mr. Alexander W. Terrell, inquiry into the burning and pillaging of the American missions there, (exclusively announced by the Associated Press on Saturday morning) the porte has furnished some information to Mr. Terrell and additional facts have been obtained from other sources by the United States minister. As Mr. Terrell will communicate direct with the state department at Washington on the subject, the facts in his possession cannot be given out here. But enough is known of the disturbances at Kharput to enable the Associated Press to give the following general outline of the occurrences:

The trouble between the Kurds and Mussulmans at Kharput had been brewing for some time. On the other hand it was claimed that the Armenians, incited by the agents of their revolutionary committee, had been arming themselves, holding secret meetings and preparing for revolt against the Turkish authorities. The crisis was to be precipitated by an attack upon the Mussulman quarter. A second version of the affair is that the Turks, acting under instructions from the Yildiz Kiosk officials, if not from the sultan himself, deliberately planned to massacre the Armenians of Kharput.

The Kurds, who were not armed with rifles, were provided with weapons similar to those used by the Turkish soldiery and ammunition was plentifully distributed among them. At a signal agreed upon a quarrel was picked with some Armenians and the attack upon their quarters was commenced. The Armenians, however, had been anticipating an outbreak for some time past. They had armed themselves as well as possible and had barricaded their dwellings and made so determined a resistance that the first attack of the Kurds was repulsed.

As announced in these despatches exclusively at the time, when it first became apparent that a disturbance was imminent, the American missionaries at Kharput applied for protection to Mr. Terrell. The latter called personally at the porte and sent several notes on the subject to the minister of foreign affairs, insisting that the Turkish officials should protect the American missionaries, and notifying the sultan and his ministers they would be held responsible for the safety of the missionaries. In view of these representations, the Turkish officials promised to protect the lives of the missionaries and detailed gend'arrars to guard their property, with the following result:

When the Armenians stopped the first attack of the Kurds the latter were so infuriated at the check they had received that they proceeded to the quarter of Kharput, where the American mission is located, and quickly overcoming any opposition of the gendarmes, if there were any presented (a point which has not been definitely ascertained) they ransacked the houses, including eight of the American mission buildings, and exploded a shell in the house of one of the missionaries. The American missionaries, however, escaped uninjured and placed themselves under the immediate protection of the Turkish governor, who still has them safe under his care. During the pillaging, it has been ascertained beyond doubt, the Kurds were supported by the Turkish troops in a number of instances and in other cases the soldiers remained passive spectators of the rioting. Later a strong and successful attack was made by the Kurds upon the Armenian quarter, and a terrible massacre followed. The number of victims has not yet been ascertained, but it is declared to be enormous. Conservative estimates say that from 800 to 1,000 persons were killed during the rioting.

The American missionaries have formally protested against the destruction of their property to the Turkish authorities and Mr. Terrell, who, when the facts in the case are thoroughly established, will most likely demand that the Americans be compensated for their losses. In fact, it is understood, Mr. Terrell has already been assured that the Turkish government is prepared to do what is right in the case when all sides have been heard and the blame is placed where it belongs.

A fresh fanatical outbreak has occurred at Moosch, but it was suppressed by the Turkish authorities after forty Armenians had been killed.

There is evidence from many directions that the porte has been frightened by the gathering of the foreign fleets in Salonica bay and by the advice, accompanied by a clear statement of the real situation, received from Germany and Austria, who seem to be acting in accord, into adopting really energetic repressive measures. This state of affairs is commended on all sides.

The situation in southwest Antonia, where the Christians are gathering in large numbers, is inspiring the most grave anxiety, not so much at the Yildiz Kiosk as among the representatives of the powers here, as this outbreak complicates matters in a manner well calculated to create alarm, for it is difficult to see how the Turk can be prevented from entering [illegible] by force, which would mean more bloodshed.

A British warship has been ordered to Alexandretta, northern Syria, and the United States cruiser San Francisco, flagship of the European squadron, is expected there daily. In addition, a French warship has been despatched to Beyrout, Syria. The sultan continues to exist in a state of greatest alarm, which is telling terribly on his already much weakened nerves.

Rumors of the discovery of plots against Abdul Hamid's life are now so frequent that they no longer attract much attention, and some of his ministers, it is known, have to be kept constantly guarded by soldiers in order to give them courage enough to transact the business of their respective offices.

Throughout the night of Saturday last, November 16, which was a most critical day for the Turkish empire, the sultan was engaged, sitting close to the telegraph instrument in the Yildiz Kiosk, personally dictating instructions to the different provincial governors to do their utmost to restore order in their districts. This indicates that the sultan has at last had his eyes opened to the character of his advisors and that he has finally determined to take the reins of government in his own hands. The lack of sufficient funds to equip the reserves called out and the scarcity of regular troops in the disturbed provinces is a matter of great concern to the sultan, who is said to be rapidly getting an idea of the extent to which misgovernment has spread, not that this has gone on without his knowledge.

DASTARDLY DEED!

Wreckers Throw a Train From the Track,

Killing the Engineer and Two Tramps—Drew the Spikes From the Rails.

SYRACUSE, N. Y., Nov. 19.—A deliberate attempt was successfully made at a point one mile west of Rome, at 4 o'clock this morning, to wreck train No. 6, on the New York Central railway, the engine and all of the cars on the train being ditched and completely wrecked.

The engineer of the train, Nate Hager, of Albany, and two tramps were killed. The fireman, Chris Wagoner, of Albany, and Mail Clerks Porter and M. J. McCarthy were injured.

This is the second attempt within three weeks to wreck the same train near the same spot, which is an ideal one for the commission of such a crime.

The wreckers broke into the section tool house and stole some tools, with which they removed the fish plates which fasten the rails to the ties and pulled out the spikes. The train left this city at 3:30 o'clock. It consisted of four mail cars and three sleepers.

There were eleven postal clerks and fourteen passengers aboard, besides the members of the crew. When the crash came the engine was thrown from the track into the ditch and completely submerged in the mire, only the driving wheels on the left side being above the earth. Engineer Hager went down with his engine and must have been instantly killed. The fireman, Chris. Wagner, was badly injured about the head and it is feared that he is internally hurt.

The two tramps who were found dead are supposed to have been stealing a ride on the forward end of the first mail car, directly in the rear of the engine.

LATER.

ALBANY, N. Y., Nov. 19.—John Hildreth and Frederick Bristol, two boys, have been arrested by the Central Hudson detectives at Rome, charged with wrecking train No. 6 this morning. Young Hildreth broke down and confessed that he and Bristol, in company with two boys named Herbert Platto and Theodore Hibbard, committed the crime.

Hi Perrin, who is now located at Muncie, was in the city today, the guest of his brother, John Perrin.

THE MARKETS.

Chicago Markets.

CHICAGO, Nov 19.—Wheat, Nov., 56½c; Dec., 57¼@⅜c; May, 61½@⅝c.

Corn, Nov., 28c; Dec., 27⅞@½c; Jan., 27⅞@½c; May, 29½c asked.

Oats, Nov., 17½c; Dec., 18c; May, 20½@⅝c.

Pork, Nov., $7.97½; Dec., $8.02½ Jan., $8.97½ bid; May, $9.37½ asked.

Lard, Nov., $5.42½; Dec., $5.42½; Jan., $5.55 bid; May, $5.77½ bid.

Ribs, Nov., $4.40; Jan., $4.55 asked; May, $4.77½ bid.

An exquisite line of Porcelain Clocks at

DALLAS F. GREEN'S.

TO OUR MANY PATRONS.

In the inauguration of the great sale now in progress in every department of our store, we had expected to receive a great patronage, for the prices we put on our goods is enticement enough for all shrewd shoppers, but the great rush in daily attendance was more than we had expected, and to those who have found it impossible to receive possible attention we would urgently request to call again, and in the morning, if possible, for at that time the crowds are not so large.

Again thanking you and soliciting your patronage, we are,

Respectfully,

LOUIS WOLF & CO.,
54 Calhoun St.

A beautiful assortment of Venetain gold mounted vases at

DALLAS F. GREEN'S.

A BLIZZARD

Strikes Chicago and is Headed This Way.

Trains Delayed—Telegraph Communication Interrupted—Zero Weather 24 Within Twenty-Four Hours.

CHICAGO, Nov. 19.—Many people in this section and west of here have for many days been calling loudly for a change in the weather. They found it when they arose this morning. Snow began falling heavily in the far northwest yesterday, and chased along by a cold wave and high wind came to this section in a hurry. At 3 o'clock this morning a mild rain was falling. Soon after that hour, however, the cold wind changed the situation and snow and sleet has been coming down since. The streets are covered with over three inches of mixed mud and snow; street traffic in the city is hampered and pedestrians are having a terrible time.

Telegraph and telephone wires are covered with a mass of slush and swollen to four times their usual size. As a result of this storm, telegraphic communication with the northwest and many points west is seriously interrupted, wires having been broken and, in places, poles pulled down by the strain.

Trains are delayed on several railroads, west and north, the storm having been most unexpected and of such a nature as to render the pulling of heavy trains very difficult.

From the Manitoba line, zero weather is reported. It is rapidly moving south and east and at the present rate will extend over the entire upper lake region, the upper Mississippi and lower Ohio and Missouri valleys during the next twenty-four hours.

PURCELL BURNING.

Very Little of the Town Can be Saved.

Several Persons Perish—Fire in a New York Candle Factory—One Man Lost.

PERRY, O. T., Nov. 19.—Just after 3 o'clock this morning the north side of the city of Purcell, I. T., caught fire and the flames are still raging. Three-fourths of the town is in ashes and if the wind continues to blow as it is from the north, very little of the town can be saved.

Purcell is located on the bank of the South Canadian river on a high hill, and the wind has full sway. It is reported at this time that several persons perished in the flames.

NEW YORK, Nov. 19.—Fire in a six-story factory building at 98 Clinton street today caused a panic among the working people employed there, who numbered about 200. One person is known to have perished and there may have been others who met a similar fate. The basement, in which the flames started, was occupied as a candle factory and the tallow there caused the fire to spread rapidly, cutting off egress by way of the stairs.

FARMERS' INSTITUTE.

To be Held in This City December 16 and 17.

An Interesting and Instructive Program Has Been Arranged for the Occasion.

The farmers' institute is to be held in the city hall in this city on Monday and Tuesday, Dec. 16 and 17. It promises to be one of the most important of any that have yet been held and it will no doubt be very largely attended. The officers are:

Chairman—W. K. Fairfield, Fort Wayne.

Secretary—J. J. Rundles, Huntertown.

Treasurer—J. D. Gloyd, Fort Wayne.

The program for the institute is one of much interest. We present it below:

MONDAY MORNING SESSION.

Institute called to order and remarks by Chairman W. A. Fairfield.
Music.
Invocation.
Address by Mayor C. B. Oakley.
Response by T. E. Ellison.
Appointment of committee on resolutions.
Address, "Cure for Hard Times," by Mr. Brisham.
General discussion by the institute.

MONDAY AFTERNOON SESSION.

"Specialists and Specialties" by Mrs. W. W. Stevens, Salem.
Discussed by the institute.
"Cultivation of the Apple for Profit," L. C. Palmer.
"Farming as Compared With Other Avocations," J. B. Ainslie.

MONDAY EVENING SESSION.

Music.
"Early Recollections of Farm Life," Mrs. W. W. Stevens.
Followed by Mr. Brisham on the subject, "Strikes."

TUESDAY MORNING SESSION.

Calling the institute to order.
Music.
"How to Restore and Maintain the Fertility of the Soil," by Mr. Brisham.
Discussion, led by J. W. Hirsh.
"Can We Raise Hogs and Corn and Retain the Fertility of the Soil?" Geo. B. Lawrence, J. D. Gloyd.
"Substitutes for Hay," by A. H. Bates, Dunfee.
Discussion, led by Wesley Johnson.

TUESDAY AFTERNOON SESSION.

Music.
"The Whole Subject of Fertilizers," Mrs. W. W. Stevens, Salem, Washington Co.
Discussion, led by Samuel Mills, Harlan.
"The Hen for Profit," by W. K. Brown, Monroeville.
Discussion, led by Elijah Houk, Hoagland.
"Strawberry Culture," by Jacob Graham.
General discussion by the institute.
Adjournment.

One of the most enjoyable events of the season in east end social circles was the celebration of the twenty sixth birthday of Frank M. Rhodes, at his pleasant home, 131 Hanna street. The affair was gotten up by Mrs. Rhodes and her sisters, the Misses Bates, and it was a complete surprise upon the host, who suspicioned nothing until the guests arrived in a body, about 8:30 o'clock. The guests left a substantial reminder of their visit in the shape of a handsome oak chair, N. [illegible] acting as spokesman for them in the presentation. An orchestra was present and furnished music for dancing and the younger portion of the guests indulged in that past time, while the older ones devoted a portion of the evening to pedro.

THE SULTAN POISONED!

Abdul Hamid, the Turkish Despot, Disposed of.

A Dispatch From Sofia, Bulgaria, Gives the News—No Details.

BERLIN, Nov. 19.—A dispatch received here from Sofia, Bulgaria, says that the Sultan of Turkey, Abdul Hamid, has been poisoned. No details given.

EVIL ASSOCIATIONS

Cost Two Mexicans Their Lives at Santa Fe.

Committed Murder and Had to Atone to the Offended Law—Hung at Sunrise.

SANTA FE, N. M., Nov. 19.—Jesus Vialpondo and Feliciano Chaves, convicted of murdering Thomas Martinez, a ranchman, January 20, 1895, were executed here this morning, in the presence of 1,000 people. The scaffold was erected in a valley, three blocks north of the Palace hotel, and at dawn the crowd began to assemble. Vialpondo was taken from jail to the gallows at sunrise. He was very much agitated and prayed continuously. His neck was broken by the fall when the trap was sprung.

Chaves addressed the crowd twenty minutes, saying evil associations has cost him his honor and life. He stepped briskly to the trap and died almost without a tremor, his neck also being broken by the fall. Vialpondo and Chavez killed Martinez because he detected them stealing his cattle.

ANSWERED THE CALL.

Deaths That Have Occurred—Funeral of John McCann.

Mrs. Thaddeus Stone died this morning at the Hope hospital, from a cancer. She was fifty-four years of age and her home was in Milan township. The funeral will be held at 2 o'clock Wednesday at Bower's chapel.

BARRY.

Era, the three-year-old daughter of John Barry, of No. 73 Gay street, died this morning, of diphtheria. The funeral will be private.

HISLOP.

George S. Hislop, the twelve-year-old son of John Hislop, who resides at No. 18 Colerick street, died last Sunday night, at Andrews. The boy had gone there to visit his grandparents when he was taken sick. The remains will be brought to this city on the Wabash train at 11 o'clock, tomorrow for burial. The body will be taken direct to Lindenwood cemetery, where short services will be conducted at the grave by Rev. Paschall.

FUNERAL.

The funeral of the late John McCann will be held at St. Patrick's church, at 9 o'clock, Thursday morning.

THE WEEK'S DEATHS.

The following are the deaths for the week ending Nov. 16, as reported by the city undertakers:

Luetta Green, 1½ years old, croup.

Sybill Huelf, 67 years old, obstruction of bowels.

Oliver E. Fisher, 6 days old, ulcerated stomach.

Child of Albert Pens, stillborn.

Lizzie Buesking, 43 years old, lung fever.

Maria Rodenbeck, 32 years old, heart disease.

Dessie A. Todd, 6 years old, malarial fever.

Bessie Wheeler, 10 years old, diphtheria.

Chas. D. Millard, 54 years old, consumption.

Catherine O'Connell, 65 years old, rheumatism.

George E. Crome, 8 years old, diphtheria.

Benjamin Meiser, 76 years old, catarrhal fever.

George H. Andruss, 68 years old, heart disease.

Christina Campbell, 37 years old, consumption.

Augusta Beckmann, 1½ years old, lung fever.

Mrs. Jessie Taylor, of No. 45 Force street, became suddenly and violently insane this morning. She had been ailing for some time, but it was not until this morning that she became violent. Dr. Geo. B. Stemen was called to attend her and he immediately sent for the officers to remove the woman to the county jail for safety. When Lieutenant Lapp and Officer Hines arrived at the house with the patrol wagon they found the unfortunate woman raving and four other women were required to take care of her. The officers had a hard struggle with her all the way to the jail. An inquest will be held. The cause of the lady's unfortunate condition was not learned. It was said that her husband was not in the city. She is about twenty-five years of age.

Charges Against the Sheriff.

ALBANY, N. Y., Nov. 19.—Henry Grasse, of New York, has preferred charges of misconduct and incompetency against Sheriff Tamsen, of New York, and has filed the papers with Governor Morton.

Rev. Meade C. Williams, of St. Louis, is in the city.

AGONY OF CHRIST

Must be Experienced by All Christians.

Theme of Dr. Chapman's Sermon Last Night—Prayer More Effective Than Preaching.

Dr. Chapman was greeted by another big crowd at the Princess rink last night. There were present between 2,500 and 2,800 people. The jam and crush that marked the Sunday night gathering was not repeated last night, better arrangements and facilities for entrance and exit being employed. Last night all the doors were used and the crowds came and departed easily and without the slightest trouble.

Before commencing his sermon Dr. Chapman made an important announcement regarding the opening of the doors hereafter. He said that whenever any considerable number of people gathered in front of the rink the doors would be thrown open and they could enter and take seats. But he wanted those early comers to understand and agree that if they should take a seat belonging to an usher they must move when requested to do so and he did not want them to feel offended if they should be requested to move. He explained that everything possible would be done for the comfort of the audience at each meeting.

Mr. Chapman took his text from the forty-fourth verse of the twenty-second chapter of Luke: "And being in an agony He prayed more earnestly and His sweat was as it were great drops of blood falling down to the ground."

Unbelievers, said Dr. Chapman, read the Bible and they frequently pause and put a question mark after certain verses. They find something they cannot understand and they mark it as one thing that causes them to disbelieve the Bible. They always mark the verse of the text because they say that it is a physical impossibility for a man to sweat blood. But Jesus Christ did sweat blood. I believe it because the Bible says so.

Mr. Chapman gave such a graphic and spirited description of the agony of Christ in the Garden of Olives that it almost seemed his words were inspired.

It was the central thought of Dr. Chapman's discourse that to receive fully the spirit of the word and truth of God we must experience the same agony that Christ did. Then we pray more earnestly, and it is such prayer that saves men's souls. Oh, that I knew the meaning of such agony, said the speaker. If we preachers could only feel as Christ felt at that time we would need nothing else to bring men to God. The people would flock to the Father as doves to their window.

I do not believe that great preaching, even by the Apostle Paul himself, can ever start an awakening. But we must know how to pray as Christ prayed when in His agony. Did you ever pray thus? I believe that you hold the key to the situation, and that it is your praying and not my preaching that will start the awakening. I ask you to have such a spirit and I promise you, as the servant of God, that you will receive great blessing.

An old elder came to our meeting where I was once preaching. It was in the winter season. We had been together for two or three days. Near the close of one of our meetings the old man rose and said: "One thing I will do before we meet again." He seemed to be feeling very deeply. We learned at length what that one thing was. It was to visit a blacksmith who lived four miles away and ask him to come to Christ. Next morning there was a snow storm, but the old man hitched up to the cutter and drove to the shop. The blacksmith went down to see what he wanted. He found him standing inside, pale and trembling, tears streaming down his face. He asked him what was the matter and he could only say: "I come to ask you to come to Christ, I promised your father when he was dying that I would try to bring you to the Savior," and here his voice was choked by his sobs and he could say no more. He drove home and sadly told his wife that he had made a failure of his mission. God did not regard it that way. That night the blacksmith was in church and rose when he had the opportunity and told of the visit he had had that day and gave his heart to Christ. God always honors such prayer, such agony as this.

I have no trouble in believing the Bible. I believe that Jesus Christ suffered the agony and that He did sweat great drops of blood. And if I could but say two words as He said His prayers I would ask no other means of winning men to God. If I could but speak the words "lost" and "eternity," in the same agony! The theme of the sermon will show you how God feels about lost souls.

I have very little confidence in the men and women who profess to believe the Bible but who do nothing to save men. You will never win men until you have the spirit of the text. I don't believe you can preach people into the church; if I thought I could I would preach here until I dropped. But we can pray them in. Some people will say: "How am I going to get this truth?" It is the natural result of being filled with the spirit of Christ.

It is strange that you can believe the Bible when your husband and your boy are lost and you are indifferent. If my little boy were in danger I would give my life to save him. Your boy is in danger of judgment. What are you doing to save him?

There will be another meeting at the rink tonight, and every night except Saturday night.

RALLY DAY APPOINTMENTS.

The following neighborhood prayer meetings will be held from 8:30 to 9 o'clock tomorrow morning:

With Mrs. G. W. Pixley, 95 West Wayne.

With Mrs. John Gilbert, 245 West Washington.

With Mrs. J. S. Ainslie, 309 West Jefferson.

With Mrs. J. Hetrick, 160 East Wayne.

With Mrs. C. C. Cissell, 26 West Berry.

With Mrs. Dr. C. B. Stemen, 21 Broadway.

With Mrs. John Spice, 10 Runion avenue.

With Mrs. Wm. Carter, 127 East Main.

With Mrs. James Conolly, 5 East Washington.

With Mrs. Dr. Martz, 15 West Jefferson.

With Mrs. A. Johnson, 203 Barr.

With Mrs. A. K. Zartman, 98 East Washington.

With Mrs. P. J. Rice, 201 West Jefferson.

With Mrs. M. A. Stewart, 62 West Lewis.

With Mrs. C. Wagner, 79 West Jefferson.

With Mrs. J. L. Leeper, 89 West Berry.

With the Misses Keil, 145 West Superior.

With Mrs. McFee, 339 West Jefferson.

With Mrs. A. C. Evans, 22 East De Wald.

With Mrs. R. A. K. Hackett, 207 West Berry.

With Mrs. Dr. Caldwell, 51 West Berry.

With Mrs. D. W. Moffat, 126 East Berry.

With Mrs. E. F. Yarnelle, 292 West Wayne.

With Mrs. G. W. McCaskey, 107 West Main.

With Mrs. Dr. Geo. B. Stemen, 300 West Main.

With Mrs. Geo. Moore, 55 Elm.

With Mrs. F. M. Schmaltz, 349 West Main.

With Mrs. E. Van Tilberg, 426 West Main.

With Mrs. Chas. Bosseker, corner Richardson and Runion.

With Mrs. J. W. Perrin, 32 East Fourth.

With Mrs. Carrie McMullen, 193 Oakland.

With Mrs. John Archer, 35 Putnam.

With Mrs. C. McWhorter, 47 West Third.

The Rally Day service will be held at Grace Reformed church tomorrow morning at 9:30, half an hour after the conclusion of the neighborhood meetings.

Every afternoon, except Saturday, preaching at the Congregational church, by Dr. Chapman, at 3 o'clock, preceded at 2:15 by a woman's prayer meeting at lecture room of the same church.

Preaching at Princess Rink every evening, except Saturday, at 7:30.

BIT BY A DOG.

A Suit in Justice France's Court for Damages.

A Jefferson Township Woman Fined—Many Marriage Licenses—News in the Courts.

The case of Rudolph Gunthers against Herman Rust for $100 damages was tried before Justice France this morning and a judgment rendered for $4. The dog of the defendant bit the little daughter of the plaintiff and she was confined to her home for two weeks. C. Holder represented the plaintiff and J. M. Robinson the defendant.

Justice Tancey fined Sarah Jackson $20 and costs for keeping a house of ill fame in Jefferson township. Her eleven-year-old daughter, Maude, was sent to the reform school by Judge O'Rourke. Affidavits may be filed against several men for visiting this place of Mrs. Jackson.

Justice France fined Andrew Schlenker $2 and costs for drunkenness.

In the circuit court this morning Judge O'Rourke sentenced Harry Stone to jail for ninety days for larceny, John Herring, larceny, sixty days, and set the trial of Albert Russell, charged with forgery, for November 26.

Negotiations are on foot by which the county commissioners will probably soon purchase the New Haven gravel road for $4,700, the appraised value.

County Clerk Metzgar has issued the following marriage licenses: Albert Randall and Edith Sheehan, Miles Hanchett and Katie B. Robinson, James Merkling and Mary E. Hess, William E. Hatch and Ella Wolfe, Peter E. Schneider and Cora E. Holwarth, Alonzo L. Gregg and Minorea Zeheddner, Harry Shirey and Anna Bahrdt.

It is said that Mrs. Ernest Sauerwein, the Bloomingdale woman who created a sensation some time ago by eloping with a man named Von, taking with her her two children and about $1,100 of her husband's money, has made another break. It will be remembered that the woman was found in Minneapolis with her children and that Sheriff Clausmeier brought them back and that the husband and wife made up again. This was several weeks ago. Now, the report says, Mrs. Sauerwein has left again and gone to Cincinnati. The object of her visit to that city was not learned.

A WINCHESTER

Prevented a Jail Delivery Early This Morning.

Duffy and Sheridoo Were Sawing Out of Jail When the Officers Stopped Them.

If it had not been for the vigilance and watchfulness of Sheriff Clausmeier and Deputy Sheriff Harrod last night there would have been a wholesale jail delivery at the county jail. Two desperate prisoners had laid the plans well and were executing the work with great diligence and skill when they were caught at it. They had progressed so far that they could almost smell the air of freedom, but thanks to the watchfulness of the sheriff and deputy they are now further than ever from the goal.

Henry Duffy and Thomas Sheridoo were the men who were doing the work that was intended to be the means of liberating about eighteen criminals. Duffy is the man who is awaiting trial for being implicated in the shooting of Deputy Sheriff Harrod last summer, in which melee Walrath was killed, and for implication in which the man Stone has been sentenced to ten years in the penitentiary. Stone is still in the Allen county jail, but is kept in another apartment and away from Duffy. Sheridoo is a man who is serving long time in the jail for shoving a revolver under the nose of a Pittsburg brakeman some time ago.

It was suspected yesterday by Sheriff Clausmeier and Deputy Harrod that these men were arranging to make an attempt to escape and it was decided to watch them and nip the plan. So Harrod stood watch last night and his vigilance was rewarded.

At about 2:15 o'clock this morning Harrod went to the door leading from the jail office to the corridor and peeped through the wicket. There, inside the corridor, he saw two men on their knees industriously sawing away at one of the iron bars that separate the inner from the outer corridors. Duffy was operating the saw while Sheridoo was holding the bar and steadying it. While they were in that position and before they could rise to their feet, Harrod poked a Winchester repeating rifle through the door and ordered them to hold up their hands, which they did with great alacrity. They were ordered to throw the saw out through the bars and they did it. Then they were searched.

The saw with which they were doing the work was a small affair of the hardest steel. They had made a handle out of some heavy wire which had been handed to them by some one outside or in the bum room. When the cells of the men were searched three more saws of the same kind were found in their bedticks. Only one had been used, but with it they had sawed off two steel bars each an inch thick.

It was the intention of the men to get into the outer corridor and then throw the lever that opens all the doors on the south row of cells, thus liberating all the eighteen prisoners in that department. When Duffy was questioned by the officers after the thing was over he said: "You can't blame me for trying to get out. I would like to get out of this place." That is no doubt true. Duffy also remarked that he was much obliged to Harrod for not pulling the trigger of the Winchester.

Duffy and Sheridoo have both been put back in their cells and will not be allowed out in the corridors any more. The officers will take no more chances with them.

This is the third time that attempts at jail delivery have been foiled by Sheriff Clausmeier and Deputy Harrod. None of the other attempts came so near being successful as did this one this morning. If these men had had a few more minutes to work they would have succeeded in their design, but the vision of a Winchester containing sixteen large bullets was enough to stop them.

ANOTHER BIKE STOLEN.

This Time A. C. Kalt is the Loser of a Wheel.

A. C. Kalt, the bicycle dealer, would like for some fellow to bring back a wheel which he rented yesterday. The young fellow rented the wheel to go and find some relatives in South Wayne, but he seems to be having a great lot of difficulty in finding them, as he has not yet returned. The wheel was a Century Niagara, No. 9,253, the number being marked on the under side of the crank. There seems to be no end to the stealing of bicycles in this city.

AFTER THE BOYS.

Police Will Stop the Practice of Jumping on Trains.

The police are after the boys who make a practice of jumping on trains. This practice among the boys has become so great that it is necessary for the officers to stop it. Hereafter a close watch will be kept and every boy caught climbing on trains will be arrested. If they cannot be arrested at the trains they will be taken from their homes with warrants. This determination on the part of the officers should serve as a warning to the boys and cause them to quit the risky business.

DUNFEE'S POSTMASTER.

The Citizens of That Town Elect William McWhorter.

Last Saturday evening the citizens of Dunfee and vicinity met for the purpose of electing a postmaster to fill the vacancy in the office caused by the murder of Mr. Singer. There were three candidates voted for, namely, William McWhorter, Mr. Gaff, who has been acting postmaster since the murder occurred, and Mr. Kelsey. There were twenty-four votes cast, of which McWhorter received nineteen, Mr. Gaff four and Mr. Kelsey one. The successful candidate is a son of a member of the section gang. He has had some experience in postoffice work and is well liked by the public in general.

A STOLEN WHEEL

Is Sold by William Moore at Huntington.

Moore Arrested and Brought to This City—Claims He Traded a Gold Watch for It.

The man who is supposed to have stolen William Yagey's bicycle from in front of Kane's store, on Calhoun street, last Saturday noon, was captured at Huntington last night and Superintendent Liggett went there this morning and brought him to this city. The man gives his name as William Moore, of Columbus, Ohio. He claims he traded a gold watch to some man on the street here Saturday for the wheel. The bicycle was found at Huntington, where Moore had sold it for $15, and Superintendent Liggett brought it along with him. Yagey identified it as his wheel. Moore is in the police station awaiting trial.

CREMATORY TESTED.

A Sheep Carcass Consumed in a Short Time.

The Crematory in Lindenwood Cemetery Has Been Completed—Its Construction and How It Works.

The new crematory which has just been completed in Lindenwood cemetery, was given a test yesterday afternoon in the presence of a number of persons, including the builder, Dr. L. M. Davis, of Lancaster, Pa.; Architect Wing, members of the cemetery association, newspaper men and other visitors.

The crematory stands on the side of a small hill, about in the center of the cemetery, and the building that has been erected for it is a very handsome little structure of the Roman style of architecture, built entirely of stone.

The crematory is a success, according to the test made yesterday. The construction of the furnace and the retort are of much interest. The furnace is situated at the west end of the building, immediately at the rear of the retort in which the body to be cremated is placed. The fuel used is coke, which furnishes a white heat. The retort is built of fire clay and in shape is very similar to an ordinary bake oven in a bakery. The heat that is furnished by the coke fire is obliged to make three complete circuits around the retort before it reaches the chimney, and this insures that every particle of smoke will be consumed, as well as the gases that are distilled from the body. A strong draft is furnished by means of the large chimney and four one and one half inch pipes, which are in the furnace.

Yesterday the furnace was fired up at 10 o'clock in the morning and at 1 o'clock it was hot enough to make a test. However, it was delayed until 4:30 in order that the interested parties might all be present.

A carcass of a large sheep was used in making the test. It was placed in a long tray together with a number of big, heavy beef bones. When Dr. Davis gave the word, the tray was shoved into the open door of the retort, where a heat of 2,500 degrees awaited it. Even before the tray had fully entered the retort the body was on fire and was being consumed. The carcass was wrapped in a cloth that had been saturated with alum water. This alum water holds the fibres of the cloth intact in spite of the fact that the cloth is instantly consumed by the intense heat, and when the incineration has been completed the remaining particles of the cloth can be removed and the ashes of the body taken out.

The cremation of the sheep was completed before 8 o'clock last night and the heavy beef bones were reduced to ashes in a short time afterward.

Dr. Davis said to THE SENTINEL reporter that the time required for the incineration of a human body varies. If the bones in the body are hard and full of earthy matter it takes longer than when they contain a large amount of animal matter. The usual time, he says, is from one and a half to two hours.

The cost of this crematory is about $5,000, of which $1,800 was paid for the furnace and retort. It is the first crematory ever built in the state of Indiana.

It might be of interest to state here that there is in this city a compact of some of the most prominent citizens who have agreed that when their bodies are to be disposed of it shall be by the process of incineration. This compact was formed several years ago and since that time one of the members has died. His body was taken to a crematory in another city and cremated. It was largely due to the influence of these gentlemen that the new crematory was erected in Lindenwood cemetery.

Optical Expert.

DALLAS F. GREEN,
No. 3 Arcade.

Charles Koenig has resigned his position with his brother, Chris, the grocer, on the corner of Washington and Harmer streets, and will open a new grocery in the new Vogely block, on Maumee avenue.

BACKACHE

AND BEARING-DOWN PAINS

Nearly Drove Mrs. Martin Hale Wild. How She Obtained Relief.

[SPECIAL TO OUR LADY READERS.]

"Nearly all last winter I was sick in bed, and was attended by different physicians; some eased me, none helped me very much. When I attempted to get up, it was always the same story: my back would ache, I was dizzy and faint, the bearing-down pains were terrible. I also had kidney trouble badly.

"I knew I must have help right away. I resolved to try Lydia E. Pinkham's Vegetable Compound. The results were marvellous. I have gained in every way, and am entirely cured." — MRS. MARTIN HALE, Oakdale, Mass. Every druggist has it.

No Gas! No Pain!

Teeth Extracted Absolutely Without Pain.

ARCADE DENTAL PARLORS,

Room 8 Arcade, Ground Floor.

Gold Crown and Bridge Work or Teeth without plates a specialty.

Extraction of Teeth and all Operations positively Painless.

We take this method of advertising to establish our business on the merits of our workmanship and to introduce reasonable prices that you may get acquainted with our Elegant Ground Floor Dental Parlors and improved appliances for Dentistry.

W. G. BURKET,
Manager.

A. HATTERSLEY & SON.

PLUMBERS!

STEAM AND
GAS FITTERS.

48 East Main Street.

Fort Wayne, Ind.

W. C. COLLINS.
DENTIST,
WHITES' BLOCK,
Above Fruit House,
S. E. Corner Wayne and Calhoun Sts.

Four Sewing Machines

In one Lock Stitch, Chain Stitch, Button Hole Worker & Underbraider. The Domestic has always stood at the head—always first-class; best. Also, the new improved White for sale at

10 W. Wayne Street.
T. H. McQUILLAN, Agent.

WE WIN IN A WALK.

- OUR -

Special NOVEMBER SALE Special

Phenomenally successful—crowds have thronged our spacious salesroom since its announcement, and the hundreds of happy patrons in the past few days are ample proof that we NEVER ADVERTISE ANY BARGAINS IN THE NEWSPAPERS WHICH WE HAVE NOT ON OUR COUNTERS.

We have a few left; those all wool Black and Blue Kersey Overcoats, $12 values **$8.00**

Splendid assortment of Men's Suits, fine Black Clay Worsteds and all wool Cheviots, Sacks or Frocks, equal to those sold elsewhere at $16. **During NOV. SALE $10.**

In our Boy's and Children's department we have been very busy, and the exceptional values we are giving are the talk of the town.

Boy's Reefer Suits, all wool, nicely trimmed and braided, ages 3 to 8 **$3.00.**

All wool Chinchilla Reefer Coats ages 7 to 15; early season price was $5.00, now **$3.50.**

An Elegant Rubber Foot Ball with all purchases amounting to $3.50 or over in our Children's Department.

Another Special

100 pairs Men's Corduroy Pants during November Sale $1.98.

Lehman's
U. S.

The Evening Sentinel.

BY E. A. K. HACKETT.

TUESDAY, NOV. 19, 1895.

TONIGHT.

PRINCESS RINK—Evangelistic Meeting by Dr. Chapman. Doors Thrown Open at 7 o'clock; Services Begin at 7:30

EMPIRE THEATER—Performance by the Vaudeville Company.

AMERICAN PROTECTIVE ASSOCIATION—Regular meeting

SCOTTISH RITE MASONS—Annual fall convocation at the Masonic Temple.

STONEMASON'S UNION NO. 7—Regular meeting.

CATHOLIC BENEVOLENT LEGION—St. Julian Council No. 37.

LODGES—Fort Wayne Commandery No. 4, K. T.; Fort Wayne Grand Lodge of Perfection, A. and A. S. Rite, N. M. J.; Lincoln commandery, No. 8, K. T.; Summit City lodge No. 2, D. of H.; Fort Wayne lodge No. 11, D of H.; Elks' lodge; Col. E. S. Walker camp, No. 159, S. of V.; Canton Fort Wayne, No. 17, Patriarchs Militant; Fort Wayne lodge No. 116, K. of P.; Rathbone Temple, No. 31.

Our County's Farmers.

Elsewhere in THE SENTINEL today we publish the program for the farmers' institute for Allen county, which is to be held in this city on the 16th and 17th of December, and we hope the meeting will be largely attended, for it will without doubt be interesting and instructive, for such have been the characteristics of these meetings in the past.

The subjects discussed by prominent farmers, we notice by glancing over the program published, includes such topics as "How to Restore and Maintain the Fertility of the Soil," "Cultivation of the Apple for Profit," "Substitutes for Hay," "Strawberry Culture," "The Hen for Profit," "Can We Raise Hogs and Corn and Retain the Fertility of the Soil," and others of a similar nature, all of which, being talked and written about by men who are practical agriculturalists, can not fail in bringing out much valuable information on these themes and result to those present in making their avocations more profitable.

Men in other occupations in life, the manufacturer, the merchant, the lawyer, the doctor, the editor, the mechanic, the author, the railroader, all meet for the interchange of ideas looking to the advancement of each in their respective callings, and it is right and proper and beneficial that the farmer should do so, and we are glad to see these annual gatherings of the farmers increasing and extending into every state of the union. They will result in spreading intelligence and raising the standard of farming wherever they are held, and when this is done the whole country will be benefited. Education in farming pays. It makes a man a better farmer and it enables him to get more and better products out of the soil and benefits him in every way, socially and financially.

The farmer is an important factor in this nation of ours. He is an important factor in our state and county. The products that he raises from the soil are the necessaries of life and his prosperity is therefore vital to the welfare of the whole people. Our standing as a nation, state and county is largely due to our agriculture. No nation or community has ever prospered that ignored this element of its growth and vitality, and in all history the influences that led to the improvement of the agricultural classes have been the influences that caused the prosperity of the masses. Meetings then where the farmer is educated in his special calling, where one exchanges ideas with another as to the best systems to be pursued, are to be encouraged and they should be attended by every farmer who desires to obtain the best results from his work.

"The harvest is past, the summer is ended," and now is the time for intelligent thought and action among farmers, and there is no better aid to this line of agricultural progress than the farmers' institute. The season for their sessions has begun and they will, in their enlarged and ennobled form, reach nearly every county in Indiana, stimulating thought and leading on to a more enlightened and improved stage of agriculture.

In his paper, the Wabash Plaindealer, of last evening, Chas. A. Hass announces the candidacy of Hon. Warren G. Sayre, of that city, for the republican nomination for governor, and prints a strong editorial endorsing him. Mr. Sayre was formerly speaker of the house. He makes the ninth candidate now in the field for the republican nomination for governor, and he will have the solid support of the Eleventh congressional district.

THE revival meetings which are being held by Dr. Chapman are attracting much attention all over the city, creating such a spiritual awakening as Fort Wayne has never before experienced, and they will result in great good. Dr. Chapman is full of the power of the Holy Ghost and has a wonderful faculty of impressing this spirit upon his audiences.

EX-SENATOR EDMUNDS tells republicans that "the tariff had better be left alone." He says that the commercial and industrial interests of the country are very sensitive on the subject of change, and that the revenue should be increased in some other way, not by higher duties. In taking this position Senator Edmunds is right.

SENATOR ALLISON'S platform as a candidate for the republican presidential nomination is very simple and has the great merit of candor and dignity. He says: "I want it, but I shall not scramble for it."

SPAIN continues to squander $150,000 per day to try to make Cubans wear her yoke and support the Spanish nobility in idleness.

THE New York World and Herald favor giving Cleveland a third term.

A HEAVIER corn crop should mean more hogs and cattle.

New Applications of Electricity.

Professor A. E. Dolbear gives in The Cosmopolitan Magazine some interesting information as to recent uses to which electricity has been put. It is known already that the electric current is employed in bleacheries. Professor Dolbear tells us it may be used with equal advantage to whiten discolored teeth and sallow skin. The basis of the new use is the well known fact that when an electric current passes through a liquid more or less chemical decomposition takes place. If the liquid be a solution of some metal, the solution will be destroyed, and the pure metal will be deposited on the surface toward which the current flows. This is the method by which electroplating is done.

The electricity parts the molecules of metal from their solution and pushes them, by actual physical motion, in the direction of the current.

If two liquids are put into jars, and one of the jars is sufficiently porous, a strong electrical current will drive the particles of the one liquid into those of the other through the porous substance. Applying this principle by skillful apparatus devised for the purpose, decolorizing fluids may be driven into teeth and skin. The decolorizer, whatever it may be, is placed upon the surface that needs whitening. Then an electrical current is applied to it, and the decolorizer is thus driven in through the skin or through the enamel of teeth without doing any injury.

If this discovery be really practicable, there will be no need in future of anybody's having either unsightly looking teeth or skin.

A Happy Thought.

A Washington club has a "professional entertainer." When out of town friends pounce upon busy men of the capital and exact the sights to be shown them and to be dined, wined and taken to Mount Vernon and to see the president's country house, as well as the knee breeches of George Washington in the Smithsonian institution, the busy man introduces the out of town friend to the professional entertainer. The entertainer takes the guest off the busy man's hands. All the honors expected to be done by the busy man are bestowed on the guest by the professional. He is graceful and accomplished; he knows everything—even some stories that are less than five years old. The busy man attends to his duties; the out of town friend is delighted, and never suspects he has been shunted off upon the entertainer. The entertainer himself gets sufficiently well paid for his services, and all are happy.

Why should there not be professional entertainers for private families too? When heavy and stupid guests and relatives make a descent on us, the expenditure of brain force necessary to entertain them is enough to give one a fit of nervous prostration. If the professional entertainer could only be got at and relieve the unfortunate victim, he would be a blessing untold. The entertainers must be of both sexes to fit all cases. And if people paid this convenient person according to the value of his services he would be a millionaire in five years.

It is certainly to the best interests of England to cultivate a thorough good understanding with the United States.

GOOD THINGS TO EAT.

True and Tried Recipes From Good Cooks.

No Reason Why Your Home Should Not Have Good Things—Watch This Department Every Tuesday.

SOFT WAFFLES.

One pint new milk, 1 pound flour, 2 ounces butter, 2 eggs, ½ cup yeast, 1 teaspoonful salt. Rise until light and bake in a well greased waffle iron—Mrs. H.

RICE WAFFLES.

One quart milk, 1 teacupful boiled rice, 1½ pints flour, 1 teaspoonful salt, 3 well beaten eggs, 2 tablespoonfuls melted butter. Beat well and bake in waffle irons.—Good for breakfast.

FLANNEL CAKES.

One quart flour, 4 eggs, a small teacupful yeast, 1 teaspoonful salt, 1 tablespoonful butter. Mix into a thick batter with milk. Let it rise until light, and bake on a hot griddle.—Good.

ORANGE SALAD.

Arrange lettuce leaves neatly in salad bowl. Peel and cut two oranges into slices, then into quarters, removing all seeds. Put them in with the lettuce, and cover with French dressing.—H. N.

FRIED MEAT CAKES.

Chop lean, raw meat as you would for sausages, any meat may be used, but beef is best. Season with salt, pepper and onions, shape into flat cakes, dip the cakes in egg and bread crumbs, and fry in hot lard.—Mrs. S. B.

COTTAGE BREAD.

One quart flour, 1 tablespoonful sugar, 1 tablespoonful butter, 1 egg, 1 small teacupful yeast, 1 teaspoonful salt. Make up with water like loaf bread. When well risen, bake in small flat loaves the size of tea plates.—Aunt Annie.

CORN FLOUR SALLY LUNN.

Beat two eggs until light, add one cup milk and two tablespoonfuls melted butter, half teaspoonful salt and half cup corn flour; beat well. Sift one teaspoonful baking powder with one cup pastry flour, and add it to mixture; beat again, and bake in a quick oven in jelly cake pans about fifteen minutes.—Jennie.

FRUIT LAYER CAKE.

This is a delicious novelty in cake making. Take 1 cup of sugar, ½ cup of butter, 1½ cups of flour, ½ cup of wine, 1 cup of raisins, 3 eggs and ½ teaspoonful of soda. Bake it in 3 layers. For the filling: Chop fine ½ cup of currants, ½ cup of dates, mix with the well beaten whites of 2 eggs and ½ cup of sugar. The top of cake may be frosted, if liked.—Mrs. S. B.

POTATOES A L'ANNA.

Pare four good sized potatoes. Cut them into blocks the size of dice. Put two tablespoonfuls of butter in a baking dish, put the potatoes in and stir them, so that each piece of potato will be thoroughly covered with the butter. Dust over a teaspoonful of salt, and a saltspoon of pepper. Bake in a moderately quick oven for at least three-quarters of an hour. If any of the butter remains in the pan, carefully remove the potatoes from it, and serve in a hot dish.—Professional.

ORANGE PUFF.

Put into a saucepan four tablespoonfuls sugar, three of flour, one of farina, add gradually a half pint of milk, stir over the fire until thick, then strain it into a saucepan, and add one tablespoonful butter. Stir again over the fire until it leaves the sides of the pan like cream puff batter. Stand aside until cool, then add grated rind of one orange, and yolks of four eggs. Beat very briskly, then stir in the well-beaten whites, and bake in a moderately quick oven, in souffle cups or paper cases, twenty minutes. Do not over bake, as all souffles will fall more quickly when over than when under done. Serve at once.—Professional.

CANAPES OF RABBITS.

Take any cold pieces of rabbits, chop fine, and measure; to every half pint allow one-half as much stock. Put it over the fire. Rub together one tablespoonful butter and one of flour, add it to the hot stock. Stir until thick, add rabbit, a teaspoonful onion juice, half teaspoonful salt, and a dash of curry powder. Cut slices of bread into round cakes two inches in diameter. Toast them, put on each a tablespoonful of the rabbit mixture, with a knife smooth it to a little mound, dip each quickly in egg, and then in crumbs, and fry in smoking hot fat. Do not have the fat too deep, or they will turn over; fry bread side down; serve hot.—Professional.

STUFFED APPLES.

Shell and blanch twenty-four almonds. Chop them fine. Seed and chop a quarter of a pound of raisins. Measure and pick over a half cup of dried currants. Put the almonds, raisins and dried currants into a saucepan, add a half cup of water, a half cup of sugar, with a teaspoonful of lemon juice, and the grated rind of the lemon. Simmer gently for at least thirty minutes. In the meantime, pare and core six large apples, keeping them perfectly whole. Stand them in a baking pan, sprinkle over about two tablespoonfuls of granulated sugar, and bake slowly until the apples are tender and slightly brown. Take from the oven, put them in a glass dish. Now, boil the fruit mixture and syrup together for at least ten minutes; that is, boil it hard. Take it from the fire, fill in the spaces from which the cores of the apples have been taken, and baste the syrup over the outside. Stand away to cool. When ready to serve, heap around the outside of the dish, banking it up towards the apples, cream whipped to a stiff froth. Dust the whole with powdered sugar, and serve.—Professional.

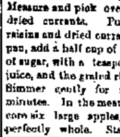

DISTRESSING DISEASES OF THE SKIN Instantly Relieved and Speedily Cured by Cuticura

SPEEDY CURE TREATMENT.—Warm baths with CUTICURA SOAP, gentle applications of CUTICURA (ointment), and mild doses of CUTICURA RESOLVENT (the new blood purifier).

Sold throughout the world. British depot: F. Newbery & Sons, 1, King Edward-st., London. Potter Drug & Chem. Corp., Sole Props., Boston, U. S. A.

NAPOLEON SAT IN IT.

ONE OF THE EMPEROR'S SEVEN THRONES NOW HERE.

To Go Into a Museum at San Francisco—How It Was Saved from Desecration During Franco-Prussian War by a French Patriot.

IT is recorded of Napoleon III. that he once remarked that a throne was nothing but a pile of lumber with gorgeous trappings. Those who have a penchant for attributing to the utterances of great men meanings other than those conveyed in their words say his idea was that a throne requires something more than royal vestments to maintain it. Whatever Napoleon thought of thrones it is not hard to believe that he was fond of them.

He had seven scattered around in different parts of France, so that wherever he was he would be within easy reach of one, and would thus be enabled to appear in the dignity of state with all its pomp before his subjects, and, notwithstanding these seven, it is believed of him that he had an abnormal ambition to gather unto himself more—even though they were the thrones of other rulers.

One of these seven thrones—or, to be more correct, the chair which formed the greater part of the throne—is now in this country. Far from the land of its creation, it is securely packed away, and in a freight car is making the long journey to San Francisco. There it will go into a museum filled with other antiquities, never again to have the honor of resting a real live emperor.

After the close of the California State Midwinter International Exhibition, which was held in San Francisco, a permanent museum, as a memorial of the exposition, was established. Michael H. de Young, who was president of the exposition, undertook the task of obtaining curios for the museum. The Napoleonic fever being at its height, he secured many relics of the emperor, among them the medals exhibited at the World's Fair.

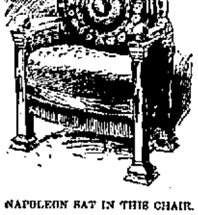

NAPOLEON SAT IN THIS CHAIR.

Needing rest after his arduous labors of the winter, Mr. de Young went to Europe, and in Paris he struck a veritable mine of good things in the way of curios. But most of all he prizes this chair, as to the genuineness of which he was satisfied by Bernard Franck, the well known French expert on all matters pertaining to the late empire.

As far as can be learned it was the chair which graced the Chateau St. Cloud, or that was at Compiegne. As the story runs, it was taken away during the Franco-Prussian war, just before the appearance of the Prussians, by a patriotic Frenchman, who was determined that the chair in which the emperor had seated himself should never be desecrated by falling into the hands of the foes of France. To insure its safety he stored it away in the cellar of his house, and in the consequent turmoil and excitement he forgot all about it.

It was not until after his death, a few years ago, that his relatives, in searching the house, found the chair. Hidden away among what might be termed rubbish for nearly a quarter of a century, it was badly worm-eaten and otherwise soiled; but the family made inquiries, learned the value of the discovery, and, having no use for a throne of their own, sold it to a dealer in antiquities for a nice little sum. The dealer had it reproduced faithfully, put it in his store, and there it was when Mr. de Young found it.

Any one who has noticed the two handsome chairs which are at the entrance to the winter garden in the Hotel Waldorf will hardly need a description of Mr. de Young's treasure, says the New York Herald. They are reproductions of the chair used by the emperor at Fontainbleau. This is similar in all respects, save that the front supports are of plain carved wood, instead of taking the form of caryatides.

It stands about three and one-half feet high, the framework being of carved oak, with heavy gilding, after the fashion of the day. The back shows a circular wreath of oak leaves in the wood, being about two feet in diameter. The center is upholstered in rich crimson velvet, handsomely embroidered with heavy gold thread, with a big N standing out in prominent relief. The seat is of the same crimson velvet, with gold thread embroidery, and on each side, on top of the arm posts, is a heavy globe of satin wood, on which probably Napoleon often rested his hands while listening to the artful flattery of his courtiers. On the wood of the seat, at the back of the chair, is engraved the name of the maker, which is taken as a strong proof of the chair's genuineness. Mr. de Young, however, was careful to get the advice of several experts before purchasing. It came across the sea in the same steamer that carried him, was carefully packed under his eyes, and he saw it safely stored away in the car which will soon land it on the Pacific Coast, where it will gladden the eyes of curio loving San Franciscans.

OVERWORKED WOMEN.

Fill Our Homes, Our Stores, Our Shops, Our Schools.

They Meet Us Everywhere, in all Walks of Life.

New Order of Things Produces This Result.

Women Can Keep Strong and Well by Taking

Dr. Greene's Nervura Blood and Nerve Remedy.

The advent of woman into new occupations brings a new era into her life. Heretofore she had only to encounter the strain of household duties. Broader fields bring to her increased burdens. Her naturally sensitive organism is subject to a new nervous tension. How does it affect her? It brings exhaustion to her nervous energies. It brings weakness and loss of vitality. It adds new dangers to her condition. What does it do to future generations? It robs them of the robust vitality and nervous force they ought to have. It starts them in life the weaker physically and mentally, the result of this condition of her nervous system, weakened and over-wrought as it is. It then becomes a vital subject of the welfare of the women—one to which the thoughtful are already giving attention, one of serious moment to all.

It is a duty each woman owes to herself and her children. Given only to household duties that burden, see to it that your over-worked nerves are righted and your exhausted strength regained. Don't delay a single hour. If you are a woman wage earner in any occupation and are over-worked in the duties which weigh upon you, see to it that you keep your nervous force up to its proper standard, that you renew your strength and keep up your power to work. It means health and happiness to you; health for you to do your work and happiness to make life worth living. Attend to it at once.

MRS. F. COHEN.

You have only to use the help nature has provided in that wonderful restorer of health and strength, that powerful invigorator of brain, nerve and body, Dr. Greene's Nervura blood and nerve remedy. Read what it did for Mrs. F. Cohen, of 153 Pacific St., Newark, N. J.

"I had been sick for three years," writes Mrs. Cohen, "weak, nervous and run down until I didn't care whether I lived or died. A friend of mine advised me to try Dr. Greene's Nervura blood and nerve remedy, and it has made a new woman of me today. I had the rheumatism in one of my legs, and I could not rest at night until I tried Dr. Greene's Nervura, and I can truly say I am entirely cured. I feel twice as young and all my friends say I don't look like the same person. Nervura has certainly done me a wonderful sight of good."

It is not a patent medicine, but the prescription of the most successful living specialist in curing nervous and chronic diseases, Dr. Greene, of 35 West 14th St., New York City. He has the largest practice in the world, and this grand medical discovery is the result of his vast experience. The great reputation of Dr. Greene is a guarantee that his medicine will cure, and the fact that he can be consulted by anyone, at any time, free of charge, personally or by letter, gives absolute assurance of the beneficial action of this wonderful medicine.

Was a Great General.

The death of Gen. Mahone removes from Washington one of the most picturesque personalities ever known at

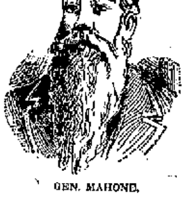

GEN. MAHONE.

the national capital—a diminutive man with a foot as small as a girl's and a head topped with a sombrero that dwarfed it and left nothing of the face to view but the piercing eyes and the immense cigar protruding from the mouth; a dandy with frilled shirt and cuffs and with the neatest of boots, but a man devoid of fear and of the keenest of minds. As a soldier, Lee valued him as one of the best of generals, and as a politician he dominated Washington during his career there as senator, and left public life the best hated of men. Gen. Mahone had many of the characteristics of the old-time Virginian, but, as a matter of fact, there was not a drop of Virginian blood in his veins. He was a pure-blooded Irishman.

THE SOLDIERS' HOME.

The Cottage That One County is Asked to Build.

In establishing the State Soldiers' Home at Lafayette, the plan of the legislature was to appropriate only money sufficient to erect the general buildings, leaving to counties and to charitably disposed societies and individuals the work of erecting cottages, in which the larger proportion of the members of the home will be cared for. These cottages will each bear an inscription, showing by what county or by whom they were erected. It is believed that the erection of the home will relieve a county the size of Allen from an expenditure of several hundred dollars now annually expended for the relief of disabled and destitute soldiers through the offices of the various township trustees, and, if this be so, every county in the state should willingly bear the expense of erecting at least one cottage.

Nearly every county in the state has signified its intention to fall in with the plan of the legislature and several of them have already taken action through their boards of county commissioners. Wabash county is the first to actually get its appropriation into the hands of the board of trustees and last week a committee representing the county made the selection of lot 60 on the plat of the home grounds, for the location of their county cottage.

At the request of persons interested here at Fort Wayne, lot 62 has been temporarily reserved for Allen county, until such time as our county commissioners can act in the matter. It is one of the very best located lots in the entire plat and ought to have a handsome cottage, such as this county is likely to build, to cost $1,000 or more.

The general government pays the state of Indiana $100 yearly for every soldier cared for in a state soldiers' home, and as the state appropriates only $125 per year, the cost to the state is only $25 annually for each soldier thus supported.

FINE EXHIBIT

Given by the Fort Wayne Art School.

Between the hours of 3 and 7 o'clock Saturday afternoon, the students of the Fort Wayne Art school received their friends at their studio on East Lewis street. On the west side of the room the oil studies showed well on a background of dark red, while the east side was devoted to water colors, which were displayed on a background of nile green. Masses of black and white work filled the corners, the principal studies being drawings from life by Miss Norah Hamilton, executed while under the instructions of Kenyon Cox. Among a number of compositions were The Annunciation, Elijah fed by the Ravens, Judith and Holofernes, Supper at Emmaus, and several decorative studies. While in New York, Miss Hamilton was for several months a student of Robert Reid, leader of the impressionistic school, and a study in oil of the head of a young girl, painted under his instructions, is especially worthy of mention. A number of oil sketches of local and Mackinac scenery were much admired.

Several portraits of Fort Wayne people occupied a prominent place; also a portrait of a Mackinac Indian, who is said to be over 100 years old. On a screen was displayed the work of the Sketch club, consisting of pencil, pen and ink and charcoal studies from life. A number of charcoal studies done by the drawing class in Mackinaw this summer made an interesting group.

Some capital pen and ink sketches by Indianapolis students were a great addition to the exhibition. They also sent some very creditable charcoal and water color studies. The Fort Wayne students had many water color sketches, flowers, small marine scenes, and summer landscape were their favorite subjects.

Russian tea and wafers were served during the afternoon by Misses Beaber, Griffith, Dryer, Hamilton and Winch. Owing to the inclemency of the weather on Saturday, the studio will be open to visitors tomorrow and Saturday afternoons.

A RELIABLE PILE CURE.

The Pyramid Pile Cure is the safest and surest pile cure on the market, because it contains no mineral poisons nor opium nor cocaine, but can be used with absolute safety and certainty of cure.

Many physicians are now using the Pyramid Pile Cure in place of surgical operations, being painless, convenient to use, and the patient can attend to his daily occupation while the cure is being made, as it is used at night and no additional treatment is necessary.

Dr. Wharton says the Pyramid Pile Cure will prove a blessing to mankind, when it is remembered that heretofore a surgical operation was considered the only cure with all its danger to life, intense pain and an expense of from ten to one hundred dollars, to say nothing of the possible return of the trouble. The Pyramid Pile Cure is sold by druggists at 50 Cents and $1.00 and does the work quickly and safely.

A book on cause and cure of piles will be mailed free by addressing Pyramid Co., Albion, Mich.

The Nickel Plate road operates a perfect passenger service, composed of first and second-class day coaches, attended by colored porters. Excellent Dining Cars and Through Sleeping Cars to Chicago, Cleveland, Buffalo, New York and Boston. Rates always the lowest.

tu,sat,s,w,dec31

Get your World's Fair books bound at THE SENTINEL office. tf

When Baby was sick, we gave her Castoria.
When she was a Child, she cried for Castoria.
When she became Miss, she clung to Castoria.
When she had Children, she gave them Castoria.

Nickel Plate road, Low Rates and Perfect Service are all synonyms. A Through Sleeping Car Service between Chicago, Fort Wayne, Cleveland, Erie, Buffalo, New York and Boston.

tu,sat,s,w,dec31

PACIFIC PILLS

Will not gripe or nauseate. 25c per box. Pacific Medicine Co., St. Louis, Mo.

BACKACHE.

WHY? Because your Liver and Kidneys are out of order. For years and years housewives all over the country have used with the best results

Dr. J. H. McLean's Liver and Kidney Balm.

Try it, and you will agree with the thousands who say it is the "PEERLESS REMEDY" for curing ailments of the Liver, Kidneys and Bladder, Female troubles, Rheumatism and Bright's Disease. For sale everywhere at $1.00 per bottle.

THE Dr. J. H. McLEAN MEDICINE CO., St. Louis, Mo.

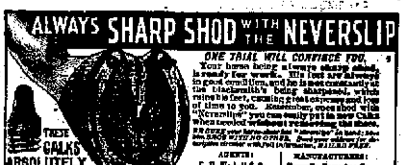

ALWAYS SHARP SHOD WITH THE NEVERSLIP

ONE TRIAL WILL CONVINCE YOU.

Your horse being always sharp shod, is ready for work. His feet are always in good condition, and he is not constantly at the blacksmith's being sharpened, which ruins his feet, causing great expense and loss of time to you. Remember, once shod with "Neverslips" you can easily put in new Calks when needed without removing the shoes.

THESE CALKS ABSOLUTELY PREVENT SLIPPING

AGENTS: E. D. Kodall & Co., 233 Lake St., Chicago, Ill.

MANUFACTURERS: Neverslip Horseshoe Co., Boston, Mass.

REMOVABLE-STEEL-CENTERED SELF-SHARPENING

Never a Skimpy Repast if you have enough

VAN CAMP'S BOSTON BAKED PORK AND BEANS

to open. A meal in itself. Deliciously preserved in tomato sauce. Always moist, fresh and ready to be eaten.

At all Grocers'.

VAN CAMP PACKING CO., Indianapolis, Ind.

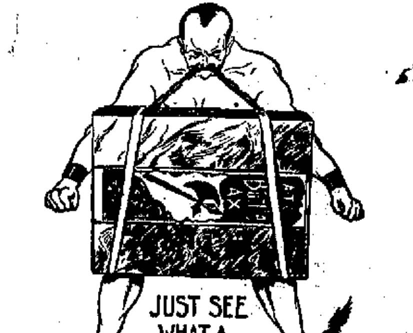

JUST SEE WHAT A GREAT BIG PIECE OF

BATTLE AX PLUG

YOU CAN GET FOR 10 CENTS

LARGEST PIECE OF GOOD TOBACCO EVER SOLD FOR THE MONEY

SOME PEOPLE ARE BORN LUCKY.

If they fall in the water they come out with their Pockets full of Fish.

YOU'RE IN LUCK

If you fall into our place of business for your household goods, you'll come out with satisfaction, square dealing and money saved. See our immense stock for the Holidays already here, besides train loads of goods that will be here by the time our warehouse is completed. We can show you the largest line of

PARLOR FURNITURE,
CARPETS,
MATTING,
RUGS,
DRAPERIES,
LACE CURTAINS,
STOVES, DISHES AND TINWARE.
BOOK CASES,
WRITING DESKS,
ROCKERS,
DINING ROOM TABLES,
DINING ROOM CHAIRS,
SIDE BOARDS, Etc.

We are the Largest and Most Accommodating House Furnishers in Northern Indiana.

Indiana Furniture Co.

166 Calhoun Street. Opp. Cathedral.

IMPERIAL

25¢ PER POUND Baking Powder 25¢ PER POUND

WARRANTED. A PURE CREAM TARTER Baking Powder

PURE FLAVORING EXTRACTS AND SPICES

MEYER BROS. & CO. DRUGGISTS AND CHEMISTS.

FORT WAYNE. IND.

CHEMICAL ANALYSIS and a careful microscopical examination of the urine, is a valuable aid in determining the nature of many chronic diseases, particularly those of the nervous system, blood, liver, kidneys, and bladder. These aids make it possible to treat such diseases successfully at a distance, without personal examination of the patient. Thus Bright's Disease of the Kidneys, Inflammation of the Bladder, Gravel, and other Diseases of the Urinary Organs, "Liver Complaint," Dyspepsia, or Indigestion, Dropsy and many other maladies are successfully treated and cured without personal consultation with the physician.

Nervous Debility, whether resulting from over-study, worry, disappointment, or from exhausting drains upon the system caused by pernicious secret habits contracted in youth, through ignorance of their ruinous consequences, is successfully managed, through correspondence, the necessary medicines being sent by mail or express. Write for question blanks, or describe your case, send sample of urine for analysis and enclose 10 cents for postage on treatise, which contains reproduced photographs and full names and addresses of vast numbers of people who have been cured in this way. Address, World's Dispensary Medical Association, 663 Main St., Buffalo, N. Y.

Dr. PIERCE'S PLEASANT PELLETS

cure sick headache, biliousness, constipation, coated tongue, poor appetite, indigestion, windy belchings and kindred derangements of the liver, stomach and bowels.

ONCE USED, ALWAYS IN FAVOR.

"I'se in Town, Honey!"

AUNT JEMIMA'S Pancake Flour

A combination of the great staffs of life WHEAT, CORN and RICE.

A grocer who offers you any other colored package than Red when you ask for the Genuine Aunt Jemima is trying to deceive you, and if he deceives you in this matter he may in your accounts. Remember the Red package.

Beware of counterfeits.

HERE'S OUR GUARANTEE.

Buy a package of Genuine Aunt Jemima's Self-Rising Pancake Flour, and if you do not find it makes the best cakes you ever ate, return the empty box to your grocer, leave your name and the grocer will refund the money and charge it to us.

Scientifically Prepared and Manufactured only by

R. T. Davis Mill Co., St. Joseph, Mo.

I suffered terribly from roaring in my head during an attack of catarrh, and became very deaf, used Ely's Cream Balm and in three weeks could hear as well as ever.—A. E. Newman, Grayling, Mich.

CATARRH

Ely's Cream Balm Opens and cleanses the Nasal Passages, Allays Pain and Inflammation, Heals the Sores, Protects the Membrane from colds, Restores the Senses of Taste and Smell. The Balm is quickly absorbed and gives relief at once.

A particle is applied into each nostril and is agreeable. Price 50 cents at Druggists or by mail. ELY BROTHERS, 56 Warren Street, New York.

KIS-ME GUM

6 Cakes for 5c. — 6 Flavors

KIS-ME IF YOU WISH — WINTERGREEN

ALL DEALERS SELL IT.

THE ELIXIR OF YOUTH Brings Back to Young and Old Their LOST MANHOOD. Strength and Vigor for Life

$5000 We forfeit if our testimonials are not true. Have the druggist show them to you or address with stamp and we will send them and book FREE. The ELIXIR OF YOUTH cures all Nervous Diseases, such as Weak Memory, Loss of Brain Power, Lost Vitality, Nightly Emissions, Evil Dreams, Headache, Pains in the Limbs and Back and Insanity, caused by youthful errors, or excesses, over indulgence or abuse of any kind of either sex. Ask for the ELIXIR OF YOUTH, take no other. $1 per bottle, 6 for $5. Sold under a guarantee to cure or money refunded. Prepared only by

THE GERMAN HOSPITAL REMEDY CO.

C. B. Woodworth & Co., Agent

L. Jaxthemier & Son.

TAILORS.

29 E. Berry Street,

TRI-STATE BUILDING.

SCHEUMAN & KLAEHN,

Funeral Directors and Embalmers,

No. 8 West Main Street, Fort Wayne, Ind.

TELEPHONE—For night call, Nos. 72 and 196 for office, No. 228.

This Paper is Furnished by

FISHER BROS.,

Manufacturers and Dealers in

Print, Wrapping Papers, Stationery, Twines, Etc., Etc.

125 - CALHOUN - STREET.

P. G. KUTTNER,

Maker of any and all styles of Shirts to order.

MADE TO ORDER

Satisfaction Guaranteed

144 Calhoun St.

FREE DISPENSARY.

Open every day from 8 a. m. to 9 a. m., at the Fort Wayne College of Medicine, 130 W. Superior street. Medicines free to the poor. Patients too sick to come to the Dispensary will be visited at their homes.

ACCIDENTAL.

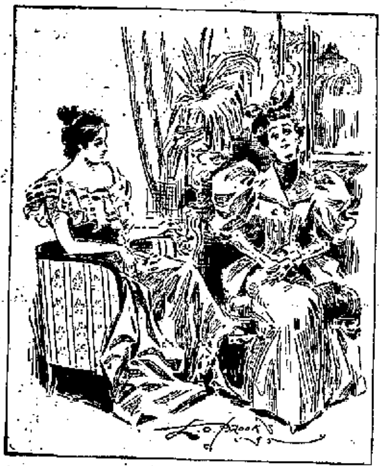

Miss Lead—Did you hear that last report?
Miss Flit—From where?
Miss Lead—Poor young Drinker didn't know he was loaded, and went off and killed himself.

AFTER SERVICE.

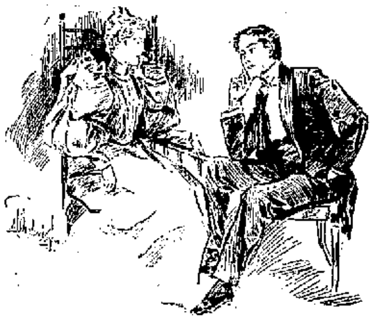

He—Did you like the new pulpit railing?
She—Not exactly, it woke me up twice.

GOOD NEWS, IF TRUE.

The Keystone and Columbian Trains to be Restored,

And Known as Nos. 15 and 16—An Apparently Well Founded Rumor Comes From Pittsburg.

Considerable interest centers about a rumor which is being industriously circulated today to the effect that the coming time table of the Pennsylvania company will include two new through trains to be known as Nos. 15 and 16. As the story goes, these new trains will be exact reproductions of the famous Nos. 22 and 25, known as the "Keystone" and the "Columbian" express trains, which ran over the Pittsburg road during the world's fair year, and which are now running between New York and Chicago via the Panhandle route. The rumor originated in Pittsburg from a railroader who claimed to have received the news from two of the officials whom he heard talking about the matter. The Pennsylvania company usually announces its winter time card early in the season, but this fall it has not yet been announced and nobody at this point is able to say when it will be ready to be given to the public. This delay is taken as evidence that radical changes are to be made.

BIG SALE OF CAR AXLES.

Yesterday the Bass Foundry and Machine works booked an order from the Illinois Central Railway company for 1,000 car axles. This, with an order received a few days ago, makes 1,400 car axles now contracted for and means over-time in the blacksmith shops and possibly another gang of workmen. The machine and boiler departments of the great works are also filling up again with orders, the latest being from the Brown, Bonell Iron company, of Youngstown, Ohio, for a rolling mills engine of 300 horse power. The order was telegraphed in by Mr. J. R. Noble, last evening, and was accompanied by the statement that he was figuring upon the boiler plant also, with fair prospects of closing the contract soon.

THE NICKEL PLATE NIMRODS GO ON A HUNT.

Charles Vandermaz, switchman in the Nickel Plate yards, went down to Knox last Friday night to hunt a couple of days, and he had more ill luck than is usually the lot of amateur huntsmen. Saturday it rained continuously and Charlie spent the day in a sheep pen, watching the clouds roll by and wondering if they never would cease weeping. Sunday dawned bright and clear and renting a $2-a-day dog, Charlie started for the hunting grounds, about four miles distant. Near the place of destination the hunter and his dog had to cross a railroad track and a passenger train which was passing at that moment struck the animal and crippled him so that he could not walk. Charlie carried the poor canine back to Knox and shortly after boarded a train and came home, thoroughly disgusted with everything in general and his hunting experience in particular. Altogether different was the experience of Engineer Wash Frain and Fireman John Sanburn, who were hunting in the vicinity of Hadley. They started a rabbit in a piece of woods pasture, and so excited were they that they forgot all about the guns which each carried, and dropping the pieces, started in pursuit of the frightened cotton tail, which was soon captured. Then they tied the poor thing to a bush and shot him to death. Early in the chase their intelligent hunting dog became disgusted and refused to take part in the sport.

RAIL MENTION.

H. Stoll, shop hand at the Pittsburg, is on the sick list.

Terrence Martin, the veteran blacksmith, is sick and off duty.

Fireman John Branihan, of the Nickel Plate, is taking a rest of a few days.

Frank Wishart, of the Nickel Plate, is on duty after a few days' absence on account of private business.

Charles Dunn, machinist at the Bass works, has resigned, with the intention of going to Chicago to work.

Owen Barry, blacksmith at the Pittsburg shops, is off duty today to attend a funeral of a brother Hibernian.

W. Greenslade, Nickel Plate brakeman, has recovered his health and is again following his usual occupation.

The management of the Southern railway has decided to erect repair shops at Alexandria, Va., to cost $250,000.

J. Weber, of the Pittsburg boiler shop, is off duty nursing an injured hand. He dropped a fire brick and mashed a finger.

W. C. Nolan, recently resigned from the Bass works, has secured employment in the Big Four shops at Wabash. He is a machinist.

Jacob Hausbach, assistant foreman at the Bass blacksmith shop, laid off yesterday to aid in moving. He now lives on Fairfield avenue.

A Baysinger has taken a position in the carpenter department of the east car shops. He formerly worked in the Olds wagon factory.

The general passenger agents of the roads of Kansas have voted to abolish the custom of issuing passes to men who wish to go home to vote.

At the Altoona shops of the Pennsylvania work has been commenced on an entirely new type of passenger engine. It will be known as class L.

The main offices at the Bass works are receiving some improvements which will add much to their beauty. The fresco work is being done by Kerchifer.

Pittsburg Engineer O. R. Ellenwood is off duty on account of sickness. Engineer Philip Titus, who was sick three or four days, resumed work this morning.

C. Rosener, car repairer, went to Plymouth yesterday to relieve C. W. Taft, who was called to Ohio by a telegram announcing that his father had been seriously injured.

John Kreiger, of Chesterton, has brought suit against the Baltimore and Ohio road, in the Porter superior court, for $200 damages. Sparks from an engine set fire to his land, destroying about twelve acres, part of which was timber.

D. Muhlenbrock, a machinist at the electric works, is very ill with malarial fever.

John Ubelhoer, of the Pittsburg tin shop, went to Indianapolis this morning to attend a meeting of the Odd Fellows.

Miss Esther Magers and Miss Rose Bittekoffer have taken positions in the transformer department of the electric works.

"Grubby" Wyman, engineer, and George Swart, machinist, from the Chicago and Erie at Huntington, were in the city today.

The old offices of the Pennsylvania in Philadelphia are now used for storing the curiosities of the Philadelphia Commercial club.

F. Walpole, Nickel Plate car repairer, was summoned to Buffalo, N. Y., yesterday by a telegram announcing the death of his mother.

Engineer J. Lindsey and Fireman John S. Lee, of the Nickel Plate, are taking a little recreation after a steady and long siege of work.

For two months past an average of eighty-four trains, hauling forty cars to a train, have been passing through Harrisburg every twenty-four hours.

The Boston and Maine management last week distributed $820 among its station agents as prizes for keeping their stations neat and attractive.

John Kretsinger, foreman of the Pittsburg planing mills, who has been indisposed for several days, is now so ill that he is confined to his home.

Harry Templar, of the electric works, contracted a cold which has settled in his eyes and threatens to cause him much trouble. He is confined to his home.

S. S. Crane, assistant train master of the middle division of the Pennsylvania, has been promoted to superintendent of the Altoona and Logan Valley division.

W. McC. Grafton's special train came in from the west last night and left for the east at 7:10 o'clock, this morning. Mr. Grafton is signal engineer of the Pennsylvania lines.

The work of excavating for the foundation for an $80,000 freight depot at Columbus, Ohio, was commenced yesterday. The Pennsylvania company is putting up the building.

It is definitely settled that the Brotherhood of Trainmen will remove its headquarters from Galesburg to Peoria. The officers of the association expect to be located there by December 20.

The Union Pacific, which has for years furnished all of its employes with coal at a reduced price, will cease to do so on January 10. It affects every man on the system and was a privilege coveted by the employes.

The absentee list at the Pittsburg car shops contains the following new names, the owners being off duty for various reasons: H. Buck, W. Sudbrink, J. O'Neil, L. Redke, L. Smith, G. Beyerline, D. Collins and J. Burke.

A circular was issued last week by General Manager Wood, of the Pennsylvania lines west of Pittsburg, to the effect that conductors of passenger trains, their crews and yardmasters must familiarize themselves with the different systems of heating trains.

John Sister, of the Pittsburg blacksmith shop, has gotten up a party to go to Avilla Saturday evening to attend an entertainment. Among those in the party will be Messrs. C. F. Strawbridge, Joseph Sister, Taylor Connett, Thomas Jones and George Burchard.

The railroad department of the Young Men's Christian Association at Pittsburg, Sunday held its twelfth anniversary. The Pittsburg association is one of the largest and most progressive branches in the country. Addresses were delivered by A. N. Burnish, of the Evansville and Terre Haute, and by Robert Pitcairn, superintendent of the Pittsburg division of the Pennsylvania lines.

District Passenger Agent M. E. Baker, of the Nickel Plate, is at Cleveland looking after the interests of the company.

Wabash Engineer John Ross spent the day circulating among his Fort Wayne friends. Mr. Ross was formerly road foreman of engineers of the Wabash and when in that office was a frequent visitor here. He now lives in Andrews.

Foreman S. C. Henderson of the copper and tin department of the Pittsburg shops, this morning left for Garnett, Kan., where Mrs. Henderson has been visiting her sister for the past two or three weeks. Mr. Henderson will return home, accompanied by his wife, next Saturday.

Engineer and Mrs. Crowe, accompanied by Miss Letha Dome, returned to their home in Richmond today, after a few days' visit with Mr. and Mrs. Barry Sheerlock. Mr. Crowe is employed on the Richmond division of the Panhandle road. Mr. Sheerlock is a Nickel Plate brakeman.

The Bass boiler shops were closed until noon today, the employes turning out almost to a man to attend the funeral of their late comrade, Timothy Foley. Men in other shops who are members of the Ancient Order of Hibernians also turned out liberally and the attendance at the funeral was large.

The storm which is raging in Fort Wayne commenced in Chicago and points in Michigan at 10 o'clock last night. At 6 o'clock this morning it developed into a regular blizzard in Michigan as far south as Kalamazoo, and raged furiously until the ground was covered with a thick mantle of the beautiful.

Passenger train No. 5, on the Nickel Plate, struck a farmer's team at Argos last evening and killed both the horses. The wagon was demolished and the farmer tossed into the ditch, but he escaped injury. The train was in charge of Conductor Urbans and hauled by engine 155, with Engineer Ross Germain at the throttle.

Col. R. G. Thompson, of the Wabash, has gotten out a circular, announcing the putting on of "A Continental Trotter," which makes "Los Angeles exactly seventy-six hours out from Fort Wayne." The route is over the Wabash and the Santa Fe roads, the train on the former line being the famous No. 41, and on the latter road the 'California Limited."

James Lonsberry, an employe of Rhinesmith & Simonson, was walking through the lower part of the factory, when a file which had been dropped through a crack of the second floor upon a belt, was thrown against his head with such force that it cut a hole in his heavy woolen cap and made an ugly wound in the scalp. Luckily the big, blunt end of the file struck Lonsberry.

California passengers should ask agents of the Nickel Plate road for rates and connections before purchasing tickets elsewhere. tu,sat,s,w,dec31

Wall Paper, 6 yards, white back, new designs, 2c a roll.

Hayes & Israel,
11 eod tf 123 Broadway.

Now is the time to make your plans for your winter California trip. Ask agents of the Nickel Plate road about low rates and connections with the Fast California trains out of Chicago. tu,sat,s,w,dec31

"Highest of all in Leavening Power.—Latest U.S. Gov't Report"

Royal Baking Powder

ABSOLUTELY PURE

MUNYON'S

Dyspepsia Cure.

Is guaranteed to cure all forms of indigestion and stomach troubles, such as rising of food, distress after eating, shortness of breath and all affections of the heart caused by indigestion, wind colic, bad taste, offensive breath, loss of appetite, headache from indigestion, overindulgence in eating or drinking, or where the lining of the stomach has been impaired by physic or injurious medicines.

Munyon's Homœopathic Remedy Co. put up a cure for nearly every disease. Sold by all druggists, mostly for 25 cents a vial.

Those who are in doubt as to the nature of their disease should address Professor Munyon, 1,505 Arch street, Philadelphia, giving full symptoms of their disease. Professor Munyon will carefully diagnose the case and give you the benefit of his advice absolutely free of all charge. The Remedies will be sent to any address on receipt of retail price.

Take All.

In all probability an action for the dissolution of the firm of Giesselheim & Schnitzwasser will soon be filed in the superior court.

For some time Mr. Schnitzwasser has not been satisfied with the profits of the business, and he was led to suspect that Mr. Giesselheim was knocking down and dragging out the contents of the till. He set to work to detect his partner, and, by stealthily counting the cash before and after taking, he soon verified his suspicions.

Yesterday morning Mr. Schnitzwasser counted the money in the till as soon as he opened the store, and found it contained about $40. A few minutes later Mr. Giesselheim entered, opened the drawer and took some coin, with the remark:

"I'm going out to get a shave."

Mr. Schnitzwasser dashed to the till, counted the money and found that his partner had taken about $25.

"Hey, Giesselheim!" he shouted. "You'd better come back and take the rest and get a hair cut."—San Francisco Post.

There are always two classes or community who are conservatives. They are dead set against change, especially against social and industrial reformatory movements. These are, first, the very poor and ignorant; second, the very rich and respectable. They clasp hands in opposing anything new. It is always the middle class—the people who both work and think—that carry the world onward in the path of progress.

Knights of the Maccabees.

The state commander writes us from Lincoln, Neb., as follows: "After trying other medicines for what seemed to be a very obstinate cough in our two children, we tried Dr. King's New Discovery and at the end of two days the cough entirely left them. We will not be without it hereafter, as our experience proves that it cures where all other remedies fail."—Signed, F. W. Stevens, State Com.—Why not give this great medicine a trial, as it is guaranteed and trial bottles are free, at Dreier & Bro.'s drug store. Regular sizes, 50c and $1.00.

It May Do as Much for You.

Mr. Fred Miller, of Irving, Ill., writes that he had a severe kidney trouble for many years, with severe pains in his back and also that his bladder was affected. He tried many so-called kidney cures, but without any good result. About a year ago he began use of Electric Bitters and found relief at once. Electric Bitters is especially adapted to the cure of all kidney and liver troubles and often gives almost instant relief. One trial will prove our statements. Price only 50c for large bottle. At Dreier & Bro.'s drug store.

Bucklen's Arnica Salve.

The best salve in the world for cuts, bruises, sores, ulcers, salt rheum, fever sores, tetter, chapped hands, chilblains, corns and all skin eruptions, and positively cures piles, or no pay required. It is guaranteed to give perfect satisfaction or money refunded. Price 25 cents per box. For sale by Dreier & Bro.

The Best is the Cheapest.

PATRONIZE HOME INDUSTRIES.

The GARDNER Adv. Sign Co.,

(Rear) 25 EAST MAIN STREET.

We make and ship to any point of the United States all kinds of Signs, at prices that defy competition. Merchants and manufacturers who desire to advertise in the country will do well to get our prices before sending their orders to foreign firms. Give us a trial order and be convinced. Send postal and we will call and see you. Gold and Silver work a specialty.

Harry R. Gardner, Manager. Jas H. Fox, jr., Treasurer.

Always FIRST

Gail Borden Eagle Brand

CONDENSED MILK

For 35 years the leading brand. It is the Best and the most economical.

A PERFECT FOOD FOR INFANTS

Sexine Pills RESTORE LOST VIGOR

When in doubt what to use for Nervous Debility, Loss of Sexual Power (in either sex), Impotency, Atrophy, Varicocele and other weaknesses, from any cause, use Sexine Pills. Drains checked and full vigor quickly restored. If neglected, such troubles result fatally. Mailed anywhere, sealed, for $1.00; 6 boxes for $5.00. With every $5.00 order we give a legal guarantee to cure or refund the money. Address PEAL MEDICINE CO., Cleveland, Ohio.

SOLD BY GROSS & PELLENS, 94 CALHOUN STREET.

$15.00, $13.50 and $12.50

SUITS

Down to **$8.50.**

That is the story of this week's doings in a nut shell.

It means we have continued our great Suit Sale for another week. It means we have replenished the line with a number of $15.00 Suits. It means the greatest suit values ever distributed, for every suit is this season's style—Single and Double Breasted Sacks and 3-button Cutaways in BLUE and BLACK CHEVIOTS, CLAY WORSTED and a variety of Attractive Dark Mixtures.

We feel that the good turn we do you now will result to our future benefit.

AGAIN --

$15, $13.50, and $12.50 Suits

For $8.50.

Globe

Corner Calhoun and Main Streets.

Awarded

Highest Honors—World's Fair,

DR. PRICE'S CREAM BAKING POWDER

MOST PERFECT MADE.

A pure Grape Cream of Tartar Powder. Free from Ammonia, Alum or any other adulterant.

40 YEARS THE STANDARD.

If You Want To See -

A Splendid Line
of DOUBLE BREASTED SUITS,
of SINGLE BREASTED SUITS,
of CUTAWAY SUITS,
of DRESS SUITS or
OVERCOATS,

Look at our stock. Examine the Clothing. Get acquainted with the style. Get our prices—and you will be glad you did. Of course we won't offer you goods at 50 and 60 per cent. below cost or give you any other reason for selling clothing so cheap, only that we want to sell our goods, because we would rather have the cash.

PIXLEY & CO.

A Streak of Luck.

Mrs. Portly Pompous—Oh, Bridget, you have broken that magnificent Japanese vase.

Bridget—Sure, mum, isn't it lucky that there was nothing in it?—Texas Siftings.

Poisoning by Tinned Food.

The London Lancet suggested as a safeguard against poisoning by the use of tinned food that canners be compelled to label the tins with a notice that the contents are perfectly wholesome when eaten fresh from the tin and afford good food, but the public is advised not to expose the contents for any length of time to the injurious influences of the atmosphere.

How's This!

We offer One Hundred Dollars Reward for any case of Catarrh that can not be cured by Hall's Catarrh Cure.

F. J. CHENEY & CO. Props., Toledo, O.

We the undersigned, have known F. J. Cheney for the last 15 years, and believe him perfectly honorable in all business transactions, and financially able to carry out any obligations made by their firm.

West & Truax, Wholesale Druggists, Toledo, O.

Walding, Kinnan & Marvin, Wholesale Druggists, Toledo, O.

Hall's Catarrh Cure is taken internally, acting directly upon the blood and mucous surfaces of the system. Price 75c per bottle. Sold by all Druggists. Testimonials free.

"Complete Manhood and How to Attain It."

A Wonderful New Medical Book, written for Men Only. One copy may be had free on application.

ERIE MEDICAL CO. BUFFALO, N. Y.

WANTED.

WANTED—An office boy at 83 Clinton street. 19-3t

WANTED—A home for a girl seven years old. Corner Rockhill and Prindiville streets. tf

WANTED—A girl experienced in cooking. Apply after 7 a. m., at 341 West Berry street. 16-tf

WANTED—Any one can borrow money on house furniture. See advertisement front page, first column. 4-tf

WANTED—Washing to do at home. Will call for and deliver same. Call or address, Mrs. J. T., 149 Wallace street. 1tf

WANTED—Girl—One to do general housework. Good salary paid to the right party. Call at once, 198 W. Berry St. 13tf

WANTED—Parties to donate the following articles to the Y. W. C. A.: One step ladder, one door mat, few small tables, several new comforts, pictures, magazines, bookcases and rocking chairs. 10-tf

FOR RENT.

FOR RENT—Furnished rooms with or without board. 23 Douglas Ave. 22-tf

FOR RENT—Four unfurnished rooms, at 120 E. Wayne. Inquire, 130 E. Lewis St. 18-tf

FOR RENT—Two good houses in the south west part of the city. Apply to D. Nestel. 18-3t

FOR RENT—House of ten rooms and bath rooms all improvements. 85 Brackenridge street. 19-tf

FOR RENT—Suit of unfurnished front rooms, modern conveniences, at 106 East Berry street. tf

FOR RENT—Money to loan on household goods, etc. See advertisement first column first page. 19-tf

FOR SALE—Very cheap; a good, safe family horse, buggy and harness; inquire at Nos. 31 and 33 Calhoun street. 19-6t

FOR RENT—House situated on West De Wald, near Calhoun. Inquire Rooms 27 and 28 Bank block, of A. H. Bittinger. 9tf

FOR RENT—House of seven rooms in good repair, No. 116 Jackson street. Price $12 per month. For particulars call at No. 113 W. Berry street. 31-tf

FOR RENT—On or before Dec. 15, dwelling No. 127 West Wayne street; modern improvements. Schrader & Wilson, first door, No. 7 Court street. 8139-11tf

FOR RENT—House 8 rooms, 238 E. Wayne street.
House 7 rooms, No. 37 Broadway.
Store room, No. 26 Clinton street. 5tf

FOR RENT—Houses—Five-room frame cottage, 59 W. Main street; seven-room brick, 61 W. Main street, and seven-room frame, 124 Walton avenue. Inquire at 57 W. Main street. 11-tf

FOR RENT—Two seven-room, new brick houses, 495 E. Washington street; also 2 five-room new brick houses on Emily street, with all modern conveniences. Inquire of Wm. Moellering, 59 Murray street. 18-3t

FOR SALE.

FOR SALE—Money to loan on pianos, etc. See advertisement first page first column. 19-tf

FOR SALE—A Crane elevator as good as new. Suitable for a five story building. Enquire this office. tf

FOR SALE OR TRADE—These offers are only good for a few days. 115 acres at Clear Lake, Steuben Co.; 66 acres at Spencerville, Allen county; 80 acres, nine miles west of City; one three acre truck patch, well located, best of ground; 40 acre tract, well improved in Wells county; and one large house to exchange on a smaller one of less value in city. Remember these are bargains and must go quick. For further particulars, inquire of R. C. Niswonger & Co., 38 Calhoun street. tf

LOST.

LOST—Pocketbook containing $5.50 in money, certificate to Barrows gallery and old coin. Either on Lewis, Clinton, Berry or Calhoun streets. Finder please return to 149 Barr St.

PROFESSIONAL.

DOCTOR MARY WHERY

Office and Residence 23 Madison St.

Specialty—Diseases of Women.

Hours: 8 to 10 a. m., 1 to 3 p. m. and 7 to 8 p. m.

Telephone 170

BUSINESS DIRECTORY

INSURANCE.

JAMES E. GRAHAM,

ATTORNEY-AT-LAW.

Abstractor of Titles.

Insurance, Real Estate, Loan, Collecting and Rental Agent.

Room 35 Bank Block. — Fort Wayne, Ind.

D. C. FISHER.

Insurance, Real Estate, Loans.

No. 30 East Berry street, Fort Wayne, Indiana.

S. C. LUMBARD.

Insurance, Real Estate and Loans.

Aveline House Block.

D. L. HARDING.

Insurance of all kinds and Loans.

Room 23 BANK BLOCK.

Office Telephone 214. House Telephone 28.

BANKS.

HAMILTON NATIONAL BANK.

Capital $200,000. Surplus $100,000.

The Hamilton National Bank will pay interest at the rate of three (3) per cent. per annum on certificates of deposit if left four months.

President—Charles McCulloch.

Cashier—John Mohr, Jr.

White National Bank

Capital & Surplus, $250,000.

Pays 3 per cent interest per annum on time deposits.

Safe deposit boxes for rent at $5 per annum.

PHYSICIANS.

DR. WM. D. RUHL.

Office and Residence 23 W. DeWald St. Telephone 271.

DR. B. GARD—To ladies suffering from ailments peculiar to their sex, may consult me free of charge at my office, 3 W. Wayne St. Telephone 293.

G. W. BOWEN, M. D., Homœopathic Physician and Surgeon. Office hours for consultation, from 9 a. m. to 5 p. m. Sundays, 1 to 2. Office No. 18 West Main street, Fort Wayne, Ind. Special attention paid to chronic diseases.

DRUGGIST.

GROSS & PELLENS,

DRUGGISTS.

Corner Calhoun and Wayne Sts. Phone 38

DENTIST.

J. H. ADAMS,

SURGEON DENTIST.

106 CALHOUN STREET.

Office Hours:

From 7:30 a. m. until 8:30 p. m.

MONEY TO LOAN.

MONEY TO LOAN!

In amounts to suit the borrower and on easy payments. Real estate to sell in all parts of the city. Call on THORWARD & TIBBLES,

- - 37 West Berry St.

A WIFE

Spends most of her time at home. You're there a good deal too. She likes to spend a quiet afternoon at sewing. You enjoy a quiet evening at home. The Standard

COSTS NO MORE THAN

Any other sewing machine.

It's use will not interfere with the quietude at home. Nearly everybody knows the merits of the light running Standard, the price of which, compared with the benefit derived, is

MERE NOTHINGNESS.

The Standard's Rotary Shuttle is worthy of your examination.

Pfeiffer & Schlatter,

38 and 40 E. Columbia St.

F. J. ZIMMERLY & CO.

PRACTICAL PLUMBERS.

Gas and Steam Fitters.

135 CALHOUN STREET.

J. C. Peltier.

Undertaker and Embalmer,

17 West Wayne Street.

Cheap Meals served to women.

Young Women's Christian Association.

NOON REST,

24 West Washington Street.

Breakfast, 6:30 to 8. Dinner, 11 to 2. Supper, 5:30 to 7.

HOUSEHOLD GOODS.

Cash paid for used Furniture, Carpets, Stoves. Entire Furniture of hotels, private residences a specialty.

BARGAIN STORE,

9 West Main Street.

I have plenty of desirable lots and improved property for sale or trade.

A very fine 8-room and new house near the Bloomingdale Lutheran school.

First-class fire insurance companies represented.

A business block at a bargain.

G. W. BOERGER,

218 East Wayne Street.

THE FARNEN PRIVATE

Dancing Academy

AT MORTON HALL,

Corner Calhoun and Wayne Streets.

Private lessons given at any time. For particulars call at hall, 2 to 5 p. m.

HUMANE SOCIETY NOTICE.

All parties having knowledge of acts of cruelty to animals or children will greatly favor and assist the Fort Wayne Humane Society by telephoning or writing such information to Officer Schlatterer, 33 Clinton street. Telephone No. 56.

Have You Seen

the new Pozzoni Puff Box? It is given free with each box of Powder. Ask for it.

The Pennsylvania Station.

Pennsylvania Lines.

Trains Run by Central Time

[illegible]

Trains depart from Pennsylvania Station Fort Wayne, Ind.

East Bound.	West Bound.
[illegible] a. m.	[illegible] a. m.
[illegible] a. m. Fast Mail	[illegible] a. m. Limited
[illegible] p. m.	[illegible] a. m.
[illegible] p. m. Limited	[illegible] p. m.
[illegible] p. m. Fast Mail	[illegible] p. m.

NICKEL PLATE. The New York, Chicago & St. Louis R.R.

Effective May 19, 1895.

Chicago depot, Clark and 12th streets. Buffalo depot, Exchange and Michigan St. Nos. 3 and 4 and local freight trains daily except Sunday. Other trains daily.

EAST.	Arr.	Dep.
N. Y. & Boston Ex. No. 2	[illegible]	*2 05 am
Cleveland Mail No. 4	[illegible]	†2 00 pm
Eastern Express No. 6	[illegible]	*5 55 pm
Local Freight	[illegible]	†7 30 am
WEST	**Arr.**	**Dep.**
Chicago Express No. 1	[illegible]	*1 05 am
Chicago Mail No. 3	[illegible]	[illegible]
Western Express No. 5	[illegible]	*9 10 pm
Local Freight	[illegible]	†1 00 pm

Nos. 1 and 6 through drawing room and sleeping cars for Chicago.

Nos. 2 and 6 drawing room sleeping cars through to New York and Boston.

DINING CARS serve breakfast and dinner on Nos. 5 and 2, and supper on No. 6. No. 1, dinner at Cleveland. Nos. 3 and 4, dinner at Ft. Wayne. No. 4, supper at Bellevue.

Uniformed colored porters in charge of day coaches on through trains, insuring scrupulously clean cars en route.

Baggage checked through to destination.

For rates and other information call on or address

B. F. Horner, Gen. Pass. Agt., Cleveland, O.
A. W. Johnston, Gen. Supt., Cleveland, O.
M. C. Baker, District Pass. Agt., Ft. Wayne.

The Wabash Line.

SCHEDULE OF MAY 20, 1894

GOING EAST.	GOING WEST.
4:48 a. m.*	9:05 a. m.*
6:00 a. m.†	1:55 p. m.†
1:15 p. m.†	3:30 p. m.†
7:12 p. m.*	8:20 p. m.*

Lafayette Accom. arrive 11:00 a. m.†
*Daily. †Except Sunday.

FINDLAY, FORT WAYNE & WESTERN RAILROAD.

STATIONS.

Leave	EAST.		
Ft. Wayne Mxd. 32	3 15 am	2 45 pm	7 00 am
Haviland	11 10 am	3 00 pm	8 07 am
Cloverdale	12 43 am	4 20 pm	8 37 am
Ottawa	2 30 am	5 06 pm	9 15 am
Toledo (C. H. & D.)		7 15 pm	11 05 am
Findlay	3 55 am	5 45 pm	10 00 am
Arrive	**WEST.**		
Ft. Wayne Mxd. 31	10 45 am	7 15 pm	5 00 pm
Haviland	9 30 am	6 07 pm	3 00 pm
Cloverdale	9 08 am	5 55 pm	12 40 pm
Ottawa	8 20 am	5 01 pm	12 05 pm
Toledo (C. H. & D.)	5 45 am	3 15 pm	
Findlay	7 45 am	4 25 pm	9 45 am

Trains arrive and depart from Wabash station, Fort Wayne. All trains daily except Sundays.

GRAND RAPIDS & INDIANA R. R.

GOING NORTH.	LEAVE.
*For Grand Rapids and North	2.30 pm
	5.15 am
	2.35 pm
From Richmond	5.55 pm
SOUTHBOUND.	
*For Richmond and Cincinnati	11.45 am
	5.45 am
	4.15 pm
From Grand Rapids	4.15 pm
From Grand Rapids	11.25 pm

*Daily.
All other trains daily except Sunday.

LAKE SHORE & MICHIGAN SOUTHERN RAILWAY—Fort Wayne Branch

SOUTHWARD.	ARRIVE
No. 482 Way Freight	5 00 pm
No. 4[illegible] Cin. Express and Mail	10 [illegible] am
No. 410 Detroit & Ind'pls Express	5 [illegible] pm
NORTHWARD.	**DEPART.**
No. [illegible] Way Freight	6 40 pm
No. [illegible] Toledo Express and Mail	11 45 am
No. [illegible] Detroit & Indianapolis Ex.	[illegible]

ROOT & COMPANY.

Jackets and Capes.

Our great cloak room is now at its best. Not one thing missing that should be here. We've been searching the market all over, picking out the choicest novelties in fur and cloth wraps. We always want something extra for the holidays. We want the best. This cloak room is now making that exposition of lovely wraps. Ladies and Misses

COME EARLY IF YOU CAN.

It is the best of the season. Get the best out of this beautiful lot.

Come Too

And see the beautiful Creamy White Long Cloaks for Infants, made of Cashmere, Bengaline, Eider Down, some trimmed with Silk Embroidery, some with Ribbons, some Hemstiched and Embroidered

Prices $1.50 to $7.50

Children's Furs.

All the Dainty Light Colored Furs in Muffs and Boas, Muffs and Collarettes, Single Muffs,

At $1.50 Set, Up to $3.

Black Cascade Silks.

It's the only Silk for you to buy. Every yard warranted. We now show them in full lines in all the popular weaves.

$1 Up to $2 a Yard

Bengaline,

The article just suited for making over Ladies' Cloaks—Putting in new Sleeves—Black only.

85c, $1. Up to $1.50 Yd.

Those cheap Embroideries are going. Prices less than half what they are worth.

Down Comfortables.

Made of nice quality Sateen. Reversible sides. Some figured on both sides; some figured one side and plain on the other. Filled with Down.

$4.50 TO $10.

Tabourettes.

The new tea table. Call at Carpet room and see these handsome new novelties. Oak, Ebony and Fancy Maple.

$3.00 To $10.00 Each.

Aprons.

We show an exceedingly pretty line of Ladies' White Aprons. The entire line bought for the Holliday season is now in store. Its well to pick now.

Prices 35c To $3.00 Each

Ladies' Under-Skirts.

Made of Moreen, Sateen, Mohair Cloth and Satin. Plain and Quilted. One ruffle, two and three ruffles.

Prices $1 To $7.50 Each.

These will be found at Muslin Underwear Counter.

ROOT & COMPANY.

EVERYBODY GOES TO

THE PANTITORIUM,

To have their Clothing CLEANED, PRESSED, DYED and REPAIRED. Call up telephone 60 and they will call for your work.

16 ARCADE,
Miss JENNIE HAVERLY, Prop.

The morning musical chorus will meet this evening at 7 o'clock with Miss Rachel Zoles, corner of Harrison and Wayne streets. A full attendance is desired.

MONEY TO LOAN

On real estate or personal security. C. F. PFEIFFER, rooms 6 and 7 Bass Block. 2tf

FOR RENT.

A very handsome suit of rooms in the new Sentinel building. Apply at Sentinel counting room.

W. A. Gouty has started for the western states, where he will sell bicycles for the Viking company, of Toledo.

Take a Look

At our show windows while passing our store; or, better still, come into the store and let us show you the great values we are offering in

MEN'S FINE SUITS AT $9.75.

Double Breasted SACK SUITS worth from $12 to $15 00.

$9.75.

Single Breasted SACK SUITS worth from $12 to $15.00.

$9.75

CUTAWAY Frock Suits worth from $12 to $15.00.

$9.75.

See Window Display.

Double Breasted SACK SUITS worth from $12 to $15.00.

$9 75

Single Breasted SACK SUITS worth from $12 to $15 00.

$9·75

CUTAWAY Frock Suits worth from $12 to $15.00.

$9 75

See Window Display.

Gentlemen

You have never been offered such values in the heart of the season before. Every suit is of this season's make. They are stylishly cut and the trimmings are of the best. Every suit in the lot, and there are 1,200 of them, embracing fully 40 styles, is worth from $3 to $6 00 more than we are offering them at. It's the best opportunity you will have this season—we promise you.

SAM, PETE & MAX.

The Evening Sentinel.

TUESDAY NOV. 19 1895

OUR TELEPHONES.

Business Office..........No. 173.
Editorial Rooms........No. 630.

The Weather.

WASHINGTON, Nov. 19.—For Indiana—Snow today and tonight; clearing early Wednesday morning; fair Wednesday; cold wave; high northerly winds.

NEWS NOTES.

Mrs. Chas. Woodworth entertains the Seven club tomorrow.

The meeting of the Woman's Reading club has been postponed for a week.

Last evening Justice Franco united in marriage Harry Shirey and Miss Anna Buhrdt.

Ed. Kuhl has accepted a position with the Silverstein clothing house on East Main street.

Miss Margaret Griner, of Madison, Ind., is the guest of her sister, Mrs. L. P. Drayer, of East Allen street.

There will be a social in the parlors of the Emaus Lutheran church Friday evening. A cordial invitation is extended to all.

Miss Chapin entertained the Nineteenth Century club this afternoon. Mrs. Carl Seimon has been made a member of the club.

Madame S Biewend, formerly of this city, now of St Louis, expects to visit her many friends in Fort Wayne about the middle of December.

Mr. and Mrs S. David Merchant will go to London, Ohio, Monday to visit Mr. and Mrs. Forest M Smith. They will remain over Thanksgiving.

Miss Laura d'Isay, of Kansas City, is the guest of Mrs Rie Shoaff, of Lakeside. Miss D'Isay came to accompany her grandmother, Mrs. F. S. Morer, home.

Mrs. Nora Hughes is now occupying her residence on West Wayne street. It has been tastefully remodeled and decorated and makes a handsome appearance.

The street car tracks at the Pittsburg crossing have been repaired and now the cars pass over the tracks without the awful jolting that was so annoying to the passengers.

Charles A. Haas, editor of the Wabash Plain Dealer, and Arthur L. Bodurtha, of the Peru Journal, were in the city yesterday. They paid THE SENTINEL a pleasant visit.

Alfred Smith, nine years old, and living at No 212 East Wayne street, was badly scalded yesterday by upsetting a tub of boiling water. The boy's legs suffered fearful scalds.

Josephine Selbat and William I. Thorn were married in Chicago last Wednesday. The news is quite a surprise to their many friends in this city. They will return to Fort Wayne in a few days.

The Wednesday club meets tomorrow with Mrs. D. N. Foster. Subject, Gustavus Adolphus, Germany, France and Italy, 1648-1700; Blaise Pascal, Cardinal Richelieu, and an original paper by Mrs. Sarah P. Foster.

The board of public works has ordered four patent metallic garbage wagons. They are the latest thing in that kind of arrangement and are said to be a necessity. They will cost $225 each and will be here in about sixty days.

The fire department was called to the river bank at the rear of the medical college this morning to put out a fire that had been built by a gang of tramps who were camping out there. The threatening blaze was soon extinguished.

The Brownie club, on Saturday afternoon, had a most enjoyable time at the home of Clara and Harriett Brinsley, on West Main street. Next Saturday they wade the swamp at the home of Edith and Lottie Geake, of West Jefferson street.

Married, Saturday evening, November 16, at the home of the bride's father, four miles northeast of Fort Wayne, on the Maysville road, Mr. Wm Sitton and Miss Nettie Michael, Rev. Stearn officiating. The happy couple are well known and prosperous farm people.

Yesterday being the anniversary of the birth of Mrs. William Lerch, of 353 East Wayne street, the lady's friends got up a surprise party in her honor, which proved to be a most interesting and enjoyable affair. There were about twenty present and they came accompanied by musicians and carrying good things to eat. Mrs Lerch was the recipient of some handsome bric a brac.

The second week of the show at the Empire theater opened last night and the crowd was the largest that has yet attended. The bill presented this week is entirely new. The show was first-class. One of the main features is the Mendoza sisters, trapeze artists, who do an excellent turn of fifteen minutes duration, and cause the people to hold their breath. Last night the ladies were admitted free, and they constituted more than half the crowd.

The officers and members of Summit City lodge No. 36, A. O. U. W., have received word from George Phelps, of Chicago, that his little son, George, jr., died Monday from membranous croup. The funeral took place today. Mr. Phelps was formerly a resident of this city, having been engaged in the draying business, but he moved to Chicago about three years ago. The many relatives and friends of the family in this city will be pained to learn of their sad bereavement.

Kelley Island Grapes.

200 Baskets received today, nice and fresh, 5 lb baskets, 15c.
Spanish Malaga Grapes, lb, 18c.
Sweet Jamaica Oranges, dozen 25c.
Best Lemons, dozen 25c.
Cape Cod Cranberries, quart 9c.
Best Celery, bunch 25c.
Select Oysters, 27c; Standards, 20c can.

FRED HEESE.

Miss Rose French left today for Ann Arbor.

Ed Fox went to Grand Rapids this morning.

Mrs. Frank Belchor, of East Main street, is seriously ill.

Mr and Mrs. Voss of Portland, Ind., were in the city today.

Mrs Frank Stouder is attending German opera in Chicago this week.

Born, to Mr. and Mrs. Wm. Tegtmeyer, of Highland street—a son.

Ben Lehman, of the U. S clothing house, went to Cincinnati this morning.

Mr. and Mrs. G. L. Potter are visiting Lieutenant and Mrs. Frank French in Detroit.

There is a new case of diphtheria in the family of Mr. Rhodes, No. 226 East Wayne street.

Miss Adeline Jones, of Indianapolis, is visiting Mrs. Jones, of 153 West Washington street.

Mr. John F. Rissing, with the firm of Alex. E Staub, is lying very ill at his home in Lakeside.

Miss Mollie Forbing is the guest of her aunt, Mrs. J. H. Franke, of 366 South Hanna street.

Mrs. M Keller, who has been the guest of Miss Fiick, returned to her home in Ada Ohio, today.

A diphtheria card at No. 300 East Wayne street was removed this morning, the patient having recovered.

Mrs. Frank Smock entertains at pedro this evening in honor of Miss Jennette Smith, of Texarcana, Texas.

Dr. Boswell performed an operation upon Harvey L. Studer, of West Main street, this morning, removing a tumor from behind his ear.

The ladies of St Margaret's guild met at the home of Mrs. Laura Peltier last evening to begin work for their annual Christmas sale.

The ladies auxilliary to the City Y. M. C. A. will meet in the parlors of the association building Wednesday afternoon at 2:30, promptly.

Mrs. W. H. Bodabarer, of East Lewis street, left this noon for Winchester, Ind., to attend the wedding of her niece, Miss Cora Moorman.

Louise Raser has received word that her brother, Lee, who was accidentally shot through the head at Utica, N. Y., last week, is slightly improved.

Misses Rose Rodabaugh and Yetta Cassanave left this morning for Notre Dame to visit Miss Gabriele Cassanave. They will be gone several days.

The students of the Fort Wayne art school will receive their friends tomorrow afternoon from 3 to 7 o'clock, at their studio on East Lewis street.

Mrs W. H. McClelland, of No. 15 Cass street, will entertain the Lady Maccabees of Mad Anthony Hive No. 27, tomorrow afternoon and evening.

Percy Bosworth will entertain a number of his little friends this evening at his south side home in honor of his thirteenth birthday anniversary.

Misses Mary and Alice Corcoran entertained a few friends Sunday evening, in honor of their guests, Miss Rollians and Mr. Will Rollians, of Auburn.

Degree of Honor, No 11, A. O. U. W., has a class of nineteen for initiation at the meeting this evening. This is the greatest number of new members ever entering the lodge on a single night.

Columbia City Post: "Mrs. M. E. Drummond, of Fort Wayne, and Miss Jennie Shull, of Montpelier, Ind., were the guests of A. D. Drummond in this city over Sunday. Mrs. Drummond is the mother of A. E."

Mr. and Mrs. George W. Brackenridge, B. F. Miller and Mrs. T. J. Dills left today on the Wabash flyer for Los Angeles, Cal. Mr. and Mrs Brackenridge will remain in Southern California during the winter.

Wabash Tribune: "Mr. L. G. Daily, of Fort Wayne, was the guest of Mr. and Mrs. R. C. Miller, on Market street yesterday, returning home this morning, accompanied by his wife, who has been in the city for a few weeks."

A number of friends of Mr. Mat. Monper, the popular barber, gathered at his home, 252 West Main street, last night, to remind him of his twenty-ninth birthday. A most enjoyable evening was spent in dancing and playing cards.

Mrs. A. S. Coverdale will entertain the members and friends of Shiloh chapter, Thursday afternoon, in honor of Mrs. Olive McGrew, Grand Matron of Indiana. While in the city Mrs. McGrew will be the guest of Mrs. Will Probasco, of Lafayette street.

Humane Officer Louis Schlaudroff has received a letter from a prominent citizen at Montpelier, Ind., asking his assistance in preventing cruelty to children and horses at that place, which has become so common and notorious. Mr. Schlaudroff has notified Mrs. Meisor, the state organizer, and she will go to Montpelier to look after the matter.

The citizens of the east end will hold a mass meeting Thursday evening at the hall in Vogler's new building, on Maumee road, to discuss the question of a bridge across the Maumee river. An effort will be made to arrive at an amicable conclusion as to the best place to locate the bridge and make a united and strenuous effort to interest the county commissioners to the end that they will at once order its construction.

Charles Haushack was pleasantly surprised by a number of his friends last evening at his home, on DeWald street. The evening was spent in games and music. At 10 o'clock a light luncheon was served, after which the guests departed. Among those present were Messrs Edward Mulharen, William Bennett, Edward Ehrmann, Frank Gilmartin, James Murphy, Thomas Connelly, Edward Conroy, Frank McKeatry, Charles Haushach, Thomas Kavanaugh, and Misses May Conroy, Anna Danehy, Mary Kavanaugh, Mary Mulharen, Helena Luley, Anna Miller, Nellie Wolfe, Mary Golden, Mary Carroll and Mary Danehy.

$3.50! $3.50!

Buys a fine toned American made Guitar or Mandolin. See the largest assortment.

FORT WAYNE MUSIC CO.,
19t2 31 East Berry St.

The clerks in the underwear department of Lehman's U. S. clothing house were so busy yesterday selling winter goods that they could not find time to open new goods until after 10 o'clock at night.

Finest chocolates in the city, at the Chicago bakery. 12tf

ANOTHER RUBBER WAR.

Thing & Co. Knock Out High Prices.

Ladies' 50c light weight Pure Gum Rubbers, 35c.
Ladies' Rubbers 25c
Gents' 50c Rubbers, 35c.
Gents' $3 00 light weight Rubber Boots $1 98
Gents' $1 25 Artics 99c.
Misses' Artics 50c.
Ladies' $1 75 Rubber Boots, $1 25.
Ladies' 50c Pure Gum Toe Rubbers, 33c

Don't buy a pair of rubbers until you visit Thing & Co's.

All styles of Rubbers for ladies', gents', misses' and children's wear.

Be in the rush for bargains. 32 Calhoun street. Large Red Boot.

We run no fake shoe sales.

Will the lady with little girl who left Chicago on the Pennsylvania road at 3 o'clock Sunday afternoon, Nov. 17th, whose destination was Fort Wayne, and who spoke to gentleman who left the train at Valparaiso kindly address Mr Duncan, 60-31 Clark street, Chicago, and she will hear something to her advantage.

HERE IS A CHANCE.

Account of removal for larger quarters C J Remies, the Calhoun street tailor, in order to reduce his woolen stock will sell all foreign and domestic suitings, regardless of the original price, at $22.50. This includes anything in the house. Pantaloons at $6 00. Sale starts today. 16tf

John Maisha, of South Whitley, spent Sunday with his many friends in this city.

Empire Theatre.

West Main Street.

S. R. O.

The "Standing Room Only" sign was displayed last night at the EMPIRE. Don't miss seeing the

GREAT SPECIALTY COMPANY

TONIGHT.

ADMISSION 10c.

Ladies' Matinee, Saturday, 2:30 p. m.

THE PEOPLE'S STORE

The Force of Low Prices,

Added to the immense and complete stock of goods shown in all departments, makes this the busiest store in Ft. Wayne.

Did You Ever See Such Values as These?

DRESS GOODS!

46-inch All Wool Henrietta and Serge, all Colors and Black, at 39c and 59c yard.
38-inch All Wool Serge, Black and Colored, regular 39c value, at 29c yd.
New Patterns in Black Novelty Dress Goods, at 50 and 59c yard.
New Imported fancy Silk and Wool Mixtures and Novelty Weave Dress Goods, at 75c, $1.00 and $1.25 a yard.

SILKS!

New Jap Crepe Silks, 30 inches wide, in light evening shades for Fancy Work or Evening Dresses, AT 50c YARD.
New Fancy Silks, latest effects for Waists, AT 75c YARD.
New Figured Crepe Silks for Fancy Work or Drapery, AT 50c YARD.

CLOAKINGS!

Eiderdown Cloaking, Plain and Fancy, at 29c and 50c yd. Beaver Cloth Cloakings, All Colors, at $2. Rough Boucle Cloakings, at $2.50 and $2.75.

DOMESTICS!

200 Pieces Heavy Canton Flannel, worth 7c, AT 5c YD.
100 Pieces Dark Outing Flannel, worth 7c, AT 5c YARD.
100 Pieces Heavy Shaker Flannel, worth 7c, AT 5c YARD.
Extra Heavy All Wool Factory Flannel, Plain and Fancy Stripe, worth 35c, AT 25c YARD.

BLANKETS!

White and Grey 10-4 Blankets, worth 75c, AT 50c PAIR.
Extra Size White and Grey Blankets, worth $1.50, AT $1.00 PAIR.
60 Pair Extra Size Blankets, our regular $2 00 quality at $1.50 a pair.
50 Pair California Wool Blankets, worth $4 00 at $3 00 a pair.

COMFORTS!

Extra Size Sateen Covered good warm Comforts, at $1, $1.25 & $1.50 each.

SKIRTS!

500 All Wool Flannel Skirts, full length, worth $1, at 75c each. Better qualities at $1, $1 50 and $2.

Calicoes and Ginghams!

Best Indigo Prints, at 5c a yard. Best Fancy and Turkey Red Prints at 6c a yard. Best Amoskeag Apron Ginghams at 5c a yard.

CLOAKS!

The phenomenal increase of business in this department, and the numbers of customers who, after "Looking Around," return here to purchase, shows conclusively that WE HAVE THE RIGHT STYLES AT THE RIGHT PRICES!

You'll Save Dollars by Buying Your Winter Cloak Here--See the Values We Offer!

20-inch English Box Front Beaver Jackets, latest styles, in Black and Blue, regular value, $7.00, AT $5.00.

26-inch Box Front Novelty Cheviot Reefer Jacket, coat back, storm collar, large draped sleeves, colors black and blue, all sizes, regular value, $10.00, AT $7 50.

26 inch Rough Boucle Reefer Jacket, made in latest style, worth $11.50, AT $8 50.

26 inch Full Box Front Novelty Boucle Jacket, latest draped sleeves, storm collar, ripple back, value $13.50, AT $10.00.

26 inch English Novelty Cheviot Box Coat, new ripple back, mandolin sleeves, lined throughout with satin rhadame, colors black and blue, regular value $17.50, AT $12.50

30 inch Belgian Coney Fur Capes, 100 inch sweep, worth $12.50, AT $7.50.

30 inch Electric Seal Capes, 100 inch sweep, worth $20.00, AT $12.50.

Every day adds to our immense assortment. Come in, anyway, and see the line.

FEATHER BOAS!

Are all the rage—Here are our prices. Fine Feather Boas, 50c each. Best Ostrich Feather Boas, at $1 25 and $1.98 each. Best Ostrich Feather Boas, 1¼ and 1½ yards long, at $5.00, $8 00 and $10 00. These are at least one-third cheaper than elsewhere.

FUR BOAS!

In Coney, Mink, Astrachan, Marlin and Seal, at $1, $1 50, $2, $2 00 & $3 00.

Books You Haven't Read.

Unless you've done so in the last few days. Important reading matter that is new:

Constantinople—F. Marion Crawford.
Men of the Moss Hags—Crocket.
About Paris—Harding Davis.
Bachelor's Christmas—Grant.
Another Jungle Book—Kipling.
Days of Auld Lang Syne—Maclaren.
Lilith—McDonald.

Etc., Etc., at lowest prices in the city.

See the display of books in our west show window.

Ladies' Gloves!

Ladies' Black Cashmere Gloves, at 25c, 39c and 50c. Ladies' Cashmere Mittens, special value, at 29c pair, worth 50c.

Kid Gloves!

We are agents in Fort Wayne for "Trefousse" and "Ete. Jouvin" Kid Gloves. We offer:—

50 doz Kid Gloves, all colors and black, 4-button, equal to most $1 gloves AT 75c PAIR.

See our famous "Trefousse" Kid Glove, 4 button and 5-hook, all colors and black, wear guaranteed, you can't match them in Fort Wayne for less than $1 25, AT $1 PAIR.

Curtain Department.

250 Pair All Chenille Portiers, fringed and bordered, worth $3 75, at $2 38 a pair. 100 Pair Lace Curtains, regular value $2 00 and $2.50, at $1.39 a pair. Rope Portiers at $1 75 to $6.75. Dotted and Figured Swiss Muslins, at 10c, 12½c, 15c and 25c yard. Moquette Rugs, 18x36 at 90c; 30x60, at $1.98; 36x72 at $2 98.

Special Thanksgiving Bargains in Table Linens!

New Satin Damask, at 25c a yd. All Linen Unbleached Table Damask, at 39c a yard.
66 inch Bleached and Unbleached, Soft Finish Linen Table Damask, worth 65c, at 50c a yd.
Fine All Linen Table Damask, Extra Wide, Bleached and Unbleached, worth $1, at 75c yd.
Cotton Toweling 4c yd.
All Linen Toweling, 5c yd.
New Fancy Border Linen Toweling, at 10c and 12½c a yard.
100 Marseilles Pattern Bed Spreads, Big Size, worth $1.25, at 98c.
New Satin Quilts, the latest thing, at $2 75, $3 75 and $5.00.
All Linen Fancy Border Huck Towels, worth 15c, at 10c each.
All Linen Huck and Oatmeal Towels, 20x40 inches, worth 25c, at 17c each.

HOSIERY!

100 doz. Children's Heavy Ribbed Hose, worth 25c, at 15c pair.
100 doz. Children's Wool Hose, 25c quality, at 19c pair.
75 doz. Ladies' Fleece Lined Fast Black Hose, worth 35c, at 25c pair.
50 doz. Ladies' All Wool, Ribbed and Plain, Hose worth 35c, at 25c pair.

UNDERWEAR!

Ladies' Fleece-lined Ribbed Underwear, worth 50c, at 25c each.
Men's Fleece-lined Ribbed Underwear, worth 75c, at 50c each.
Children's Underwear in Ribbed and Natural Wool, White and Scarlet, in All Sizes, at Low Prices.
Men's Natural Wool Underwear, regular $1 value, at 75c each.
Ladies' Fine All Wool Ribbed Underwear, usual value $1 50, at $1 00 each.

NOTIONS!

Buttermilk Soap, 10c box.
Wool Soap, 5c cake.
Triple Extract Perfumes, all odors, 25c oz.
Ammonia, 7c bottle. Vaseline, 7c bottle. Witch Hazel 15c bottle.

Children's Caps!

New Tam O'Shanter Caps at 50c and 99c each, in Plain Cloth and Silk and Wool Plaids.
Wool Knitted Hoods, 25c and 50c.
Wool Fascinators, 25c, 33c and 50c.

FANCY GOODS!

Double Heel Reels 25c each.
Antique Lace Tidies 25c & 50c each.
New Veilings, Ribbons, Pocketbooks, Lace Collars, Etc.

The People's Store.

BEADELL & COMPANY.

ONE PRICE TO ALL. BEST LIGHTED STORE IN THE CITY.

Burley & Co.

CHICAGO, 145-147 State St.

Table China, Ornamental Pottery, Cut Glass, Lamps, Cutlery, at Attractive Prices.

We carry the largest assortment of any house in the United States, buy under most advantageous circumstances and sell on a very close margin of profit. Our goods throughout appeal to persons of taste and refinement.

Visitors cordially invited.

DRESS UP FOR THANKSGIVING.

Shed your Spring suit—let us fit you out in one of the suits we are now selling at $8 00 or $11.90. These are the suits we advertised last week at reduced prices. Better catch on quick if you want one of them; we did not have many to start with, and some have been sold. We won't say much here: the goods speak for themselves when you see them.

GOLDEN & PATTERSON,

Leaders of Fashion.

56 CALHOUN ST., OPPOSITE COURT HOUSE.

GLOBE MILLS CREAM AND GOLD MEDAL PATENT FLOUR CAN NOT BE EXCELLED

FREESE & RANKE,

DISPENSING CHEMISTS,

. . . 88 CALHOUN STREET.

Physicians' Prescriptions and Family Receipts a Specialty.

Telephone calls night or day, 477.

MISS LAURA BROWN

FASHIONABLE DRESSMAKING.

All Work Guaranteed.

273 East Wayne Street.

Facts Conclusive.

We expect your patronage because the Nickel Plate road operates conveniently scheduled trains equipped with unexcelled Dining Cars and Luxurious Sleepers between Chicago, Cleveland, Erie, New York and Boston. Lowest prices. tu,sat,s,wdec31

Use White Loaf Flour and your bread will always be moist.

WM. A. MEYER,

Hatter and Haberdasher.

Carries a Full Line of

WINTER UNDERWEAR,
WINTER GLOVES,
WINTER CAPS.

A complete line of GENTS' FURNISHING GOODS. Everything new and up-to-date in styles at the lowest of prices.

No. 126 Broadway,
Cor. Jefferson Street.

ATTEND : : :

Fort Wayne Business College,

New Rooms Tri-State Building.

For a course of Business Practice, Bookkeeping, Shorthand, English Training, Business Law, Conversational German and Advanced Class Shorthand Dictation.

Hanker Dancing Academy,

10 and 12 W. Wayne St.

Beginners Tuesday at 8 o'clock. Advanced and social, Thursday at 8 o'clock. Special attention given to the waltz. Private lessons any time not occupied by the classes. For further particulars call at 217 E. Wayne Street.

$50 to $50,000 to loan on farm and city property or personal security.

J. F. SCHELL & CO.,
24-25-26-27 Pixley Block.
Fort Wayne, Ind.
Telephone 485.

FOR A GOOD WARM

OVERCOAT and SUIT at prices that are below all our competitors, come to us. We will show you by far the handsomest line of Overcoatings and Suitings in the city, both in foreign and domestic goods.

Ask to see our line of Plymouth Cheviots. They are beauties.

G. SCHMIDT,
Merchant Tailor.
70 E. Main Street.

Cut Flowers.

Roses per doz..........75c
Carnations per doz..........50c
Funeral designs made to order.
Flowers delivered in the city.
no Thompson Ave. Telephone No. 231
VESEY'S GREENHOUSE.

At The Top!

AND GOING TO STAY THERE.

WHY?

Because
Our line is complete.

Because
Our designs are up to date.

Because
Experience has taught us the needs of the people.

Because
Our goods are not only right styles but right quality.

Because
Our prices are right.

Because
We deliver goods promptly.

It Pays --

To trade with us because the quality of our goods is always satisfactory.

Has Anybody Got a String on You?

Or such a "Pull" on your business that you are compelled to sacrifice your own interests in buying

FURNITURE, STOVES AND RANGES.

Of course there are other good stores, but if you will give us a chance we can prove to your satisfaction that our store is the place to buy.

Watch Our Show Windows for the Next 60 Days.

PICKARD BROTHERS,

12 and 14 E Columbia St. Store Open Every Evening.

Continued This Week.

If you see our goods and prices, you will do your Cap and Glove trading at our store this week.

No other store is giving such values.

Gloves that are Gloves,

10c to $1.50.

Caps that are Caps,

10c to $1.00.

P. H. Heyman & Co,

112 Calhoun St.

Extraordinary Sale of Jardinieres At Half Price.

See Them in our Clinton Street Window.

60c Jardinieres for 25c.
$1.00 Jardinieres for 50c.
$1.50 Jardinieres for 70c.
$2.00 Jardinieres for 95c.

Greatest bargains you ever saw. Sale commences tomorrow morning. Everybody wants a nice plant or two in the house this winter and should have a Jardiniere in which to put them.

FOSTER'S,

Great Furniture Store